INDICATIONS.

FAIR TONIGHT AND THURSDAY; MODERATE.

Watch Saturday's Sentinel Grow

The Fort Wayne Sentinel

Watch Saturday's Sentinel Grow

MEMBER OF THE ASSOCIATED PRESS—ALL THE NEWS OF THE WORLD.

ESTABLISHED 1833. WEDNESDAY EVENING, FORT WAYNE'S GREATEST NEWSPAPER JULY 19, 1911. 12 PAGES—ONE CENT.

A SUGGESTION.

Do all the good you can,
In all the ways you can,
To all the people you can,
Just as long as you can.

NOTHING BAD ABOUT TRUST

Thomas Denies All the Evil Alleged Against the Sugar Octopus.

SOME THINGS HE COULD NOT TELL

The Dead Havemeyer Only Man Who Ever Knew About Them.

New York, July 19.—More secrets of the American Sugar Refining company, known as the sugar trust, were expected to develop today when Washington B. Thomas, chairman of the board of directors, resumed the stand at the second day's session of the special congressional committee's investigation.

Several members of the committee were eager today to go further into the details of the conference between H. O. Havemeyer and John Arbuckle, which terminated the great sugar war.

Mr. Thomas testified yesterday that he was at the Havemeyer home at the time of the conference but did not hear what was said. A sub-committee will go to Mohonk Lake to take Arbuckle's testimony as he is too ill to appear here.

Chairman Hardwick announced the appointment of a subcommittee composed of representatives Sulzer, Malby, Jackoway and Hinds with authority to examine and investigate all of the books, records and correspondence of the American Sugar Refining company.

Mr. Thomas Testifies.

Mr. Sulzer got Mr. Thomas first to say that his company could manufacture sugar here as cheaply, or nearly so, as it could be made in any other country. It was owing to the tariff, he thought, that the price of sugar here is higher than in England.

Mr. Thomas said the American made less than 50 per cent of the sugar in this country, and that it therefore is not a monopoly.

Representative Jackoway asked Mr. Thomas why the American increased its capital from $75,000,000 to $90,000,000.

"To take an interest in about 33 beet sugar refineries" was the reply. Mr. Thomas said that the work of acquiring the beet sugar interests was done exclusively by H. O. Havemeyer, who was not in the habit of consulting any one else about sugar company transactions.

Denies Boycotting.

Mr. Jackoway asked Mr. Thomas if the American was not in the habit of boycotting any independent who went into the Louisiana market to buy sugar.

"Absolutely no," was the reply.

"Was not the object of the American in acquiring independent and beet sugar refineries absolutely to control the output of sugar in this country?"

"Not that I know of."

In reference to the agreement between the American Sugar Refining company and the American Beet Sugar company in 1892 to pool selling interests, Mr. Thomas said John E. Parsons had told his company that the agreement was not in violation of the Sherman anti-trust law, but that when Secretary MacVeagh informed his company it was a violation of the law, the agreement was abrogated.

"You have about 10,000 women stock holders in New England?"

"Yes."

Denies Accusation.

"When prosecution threatened your company did not you and your assistants unload most of your own sugar stock on these New England women?"

"Not at all."

Mr. Jackoway asked the witness if a company was not in constant warfare with the raw sugar producers of Louisiana.

"Yes, we are competitors."

"Is that why you advertised in trade papers that raw sugar is unhealthy and has a bug in it?"

"I know nothing about those advertisements," answered the witness, but he was instructed to get the information for the committee.

"Is it not a fact that there is $50,000,000 of water in the capital stock of the American company and that it has been attempting to pay dividends on $90,000,000 of stock out of earnings on not more than $40,000,000 of actual property?"

"Oh, I could not say that," said Mr. Thomas.

WILL ANSWER TO MEXICO.

Government Issues Warrants for Mosby, Lafflin and Price.

Los Angeles, Cal., July 19.—Warrants issued yesterday at the instance of the state department at Washington acting on a request from the Mexican government were served on Gen. John Mosby, J. B. Lafflin and General C. Ap Ryhs Price in the county jail, charging them with arson, murder and robbery. The action was taken under provisions of the treaty between the United States and Mexico. The accused men were arrested and held without bail. Their hearing will be held before Commissioner Williams next Monday.

MASSACRE IN SOUTH AFRICA.

Livingston, Rhodesia, July 19.—German District Commissioner Von Frankenburger, two white sergeants, fourteen black police and twenty carriers have been massacred by the Okarango tribe of Bechuanaland. According to native reports the scene of the massacre was on British territory, the presence of the Germans being explained by the fact that the frontier is not clearly defined.

BOSTON AND GOTHAM SAFE

Attacking Fleet Repelled and Finally Sunk Off Block Island.

NAVAL WAR GAME NOW UNDER WAY

Enemy Suffers Theoretical Loss of Nine Great Battleships.

Block Island, R. I., July 19.—Boston and New York are safe for at least twelve hours from all danger of invasion by the theoretical enemy. In a terrific sham battle off Block Island at 4 o'clock this morning the defending fleet, commanded by Commander Edward Eberle, theoretically annihilated, according to the defending officers, nine battleships belonging to the invading squadron under command of Rear Admiral Hugo Osterhaus.

Mimic war broke out around this little island a few hours after dawn today, when nine battleships of the attacking blue fleet steamed in from the southeast and were met by five torpedo boat destroyers and a half dozen submarines.

Had a Peaceful Night.

The night had been undisturbed by war's alarms. It was felt, however, that the island would be the center of the conflict and that it probably was surrounded by a fleet of torpedo boat destroyers and submarines.

Dawn revealed a few of the defending fleet. Over towards Montauk Point could be seen a couple of destroyers, while to the eastward there were a few ripples in the smooth surface of the sea, showing that the submarines were on guard.

A couple of hours later the defending fleet began to assemble off Sandy Point at the north end of the island and at 7 o'clock the southeastern horizon became blackened with the smoke of the attacking battleships. An hour later nine fighting ships came steaming in from sea in line of battle, passing the western side of the island shortly after 8 o'clock and brushing aside the defending fleet, steamed straight to the north toward Newport.

The destroyers and submarines darted out from their lair behind the northeast light and at 8:30 a. m. the naval battle off Block Island channel was on.

NEW YORK NOT TERRIFIED

New York, July 19.—The city awoke and went about its business today unterrified by the knowledge that a hostile fleet was trying to steal or fight its way past a squadron of naval militia and a flotilla of torpedo boats defending the approach through Long Island sound.

Until the naval officers in charge of the maneuvers make their report to the navy department, the movements of the opposing fleets will be largely a matter of conjecture. Wireless messages are forbidden, and the engagement probably will occur beyond the range of observers on land. The whole eastern end of Long Island Sound is picketed by torpedo boats, destroyers and submarines.

The little craft were sighted during the night at various points along the Connecticut and Long Island shores, but nothing was seen of the Majestic fleet of the enemy. The battleships are to make two attacks, one by night, the other by day and the war game must end by Friday. The defensive line to be penetrated extends from Nomans land six miles off Gay Head, Mass., at the southwest extremity of Martha's Vine Yard, through Block Island to Montauk Point.

PRIEST TO RETURN TO CHARGE.

Rev. Louis Von Kovacs Assured There Will Be No Trouble.

South Bend, Ind., July 19.—The Rev. Louis Von Kovacs, rescued by the police last Sunday morning from a mob of 1,200 persons, will make one more attempt to conduct services at St. Stephen's Catholic church in this city next Sunday. The priest, who returned yesterday from Rome City, Ind., where he held a conference with Bishop H. J. Alerding, gave a statement to this effect last evening. The clergyman says he has assurance from members of the parish that there will be no demonstration and that it is the request of 500 heads of families in St. Stephen's parish that the church be opened. The police will be held in readiness, however, to quell any rioting or any trouble that is likely to arise.

JAILBIRD TAFT CLASSMATE.

Oakland, Cal., July 19.—Thomas F. Wickes, who was a Yale classmate of Wm. H. Taft, and who, while in the county jail here, received an invitation to the president's silver wedding, was given his liberty yesterday following a decision of the superior court reversing the conviction of the lower court. Wickes was convicted of obtaining fifteen dollars on a check drawn on a bank in which he had no money.

SCHWAB DENIES REPORT.

New York, July 19.—Charles M. Schwab, president of the Bethlehem Steel corporation, gave emphatic denial today to the general report that there was an effort made at he Brussels Steel conference to make an international agreement to control steel prices. Mr. Schwab, who attended the Brussels conference, returned today on the Olympic from Europe.

President Farrell, of the United States Steel corporation, also returning today from Europe said that the steel business was in an exceedingly prosperous condition.

WILL TALK ON PHILIPPINES TONIGHT

VICE GOVERNOR NEWTON N. GILBERT.

Hon. N. W. Gilbert, who is to arrive in the city this afternoon on his return from Washington for a few days' stay, will deliver an address at the Commercial club this evening at 8 o'clock, speaking on general conditions in the Philippines. The Commercial club issues an invitation to the general public to come and hear Mr. Gilbert.

DISCREPANCY IN THEIR TESTIMONY

Witnesses in Lorimer Case Disagree as to Wiehe Conversation.

ONE MAN BEFUDDLED

Washington, July 19.—Repeated efforts were made today by the senate Lorimer committee to ascertain the truth about the much disputed conversation on the "Winnipeg Flyer" running out of Duluth, Minn., last March when C. F. Wiehe, secretary of the Edward Hines Lumber company, is said to have remarked that he subscribed $10,000 to a Lorimer election fund.

B. A. Johnson, until recently general staff representative of the American Lumberman, was cross-examined as to his testimony in which he denied that Wiehe made such a statement. In so doing he disagreed with the testimony of Wm. Burgess, a Duluth business man.

Senator Fletcher called attention to testimony by Burgess that he, Wiehe, and "the young Canadian" were in the sleeper when Wiehe made the remark. Johnson had said he was in the smoker practically all the time Wiehe was there. Johnson said he could not altogether recognize his testimony with that of Burgess. The witness said Wiehe might have returned to the smoker after he had followed him out.

John B. Price, a lumberman of Seattle, testified that he was in the smoker during the alleged conversation but that he did not hear Wiehe or any one else say anything about the Lorimer election.

RAVAGES OF PLAGUE IN INDIA.

Total Deaths for Half Year Reach Over 650,000.

London, July 19.—According to figures received in this city the deaths from plague in India have reached the enormous total of 650,690 for the half year ended on June 30.

The disease has taken such a hold on that country that its ravages are little heard of except through local official statistics.

The British India officers in recent reports stated that the epidemic was particularly virulent this year and that the most persistent efforts to stamp it out failed to effect a permanent improvement in the situation.

BANK FIRST TO RESUME.

Institution at Oscado Pays Out Its Depositors.

Bay City, Mich., July 19.—The state bank of Oscoda is the first individual or corporation in the city to "resume business" since the fire devastated the town a few days ago. The bank vault was cleared of debris and opened yesterday and the $12,000 or $15,000 was found only slightly damaged. The bank was installed under two military tents. Most of the depositors were paid and with the payment of the Loud company's employes today, many men will leave the two towns to search for work elsewhere. There are still 700 persons at the camps depending on relief.

FEW COUNTIES MAKING A KICK

Allen Among Others Not Before Tax Board to Have Hearing.

WILL FIX TAXATION

Indianapolis, Ind., July 19.—Of the thirty-eight counties cited by the state board of tax commissioners on Monday and Tuesday of this week, fourteen failed to appear. Among the fourteen were Delaware, Tippecanoe, Allen, DeKalb, Steuben, St. Joseph and Lagrange. Of these St. Joseph received an extension of time and is expected to appear Thursday. Allen county was expected today.

In the event any county does not appear in the special sitting which is being held to consider real estate appraisements, the board will take such action as it may see fit, based on the real estate appraisement duplicates now being filled with the auditor of state.

C. C. Matson, Dan M. Link and Fred A. Sims, members of the state board, will go to Richmond Va., to attend the fifth annual session of the international conference of state and local taxation, which will be held in that city September 5 to 8 under the auspices of the international tax association. The members have been appointed special delegates by the governor.

HIGGINBOTHAM'S LIFE IN DANGER

Chicago Merchant Still Getting Threatening Letters.

BACK FROM EUROPE

New York, July 19.—Threatening letters which drove Harlow N. Higinbotham, of Chicago to Europe two weeks ago, met him again today when he returned on the steamer Olympic.

Mr. Higinbotham, who was director of the World's Columbian exposition, is custodian of the funds raised for the benefit of the widows and orphans of the firemen killed in the storage warehouse fire at the exposition and also in the stock yards fire last December.

He said today he had received several anonymous threats because some of the beneficiaries of the latter fund were not satisfied with the income and demanded the division of the entire fund among them.

"I really believe," said Mr. Higinbotham, "that they will try to kill me when I return to Chicago."

He said that these threats came to him first on July 5, when he came here to see his daughter off on the Mauretania. As a result he suddenly decided to sail on the same steamer, and even his daughter did not know he was aboard until the steamer was beyond Sandy Hook.

He reached the other side in time to return on the Olympic, and more threatening letters were in the mail handed to him as the vessel steamed up the bay.

WICKERSHAM IS RADICAL

Says Government Must Be in Control of Great Corporations.

POINTS OUT NEW PUBLIC POLICY

Cabinet Officer Goes to the Limit in Speech in Duluth.

Duluth, Minn., July 19.—Attorney General Wickersham, before the Minnesota State Bar association here today, took an advanced stand on the further federal regulation of corporations, and declared that a government commission to regulate great industrial organizations, in the same way that the interstate commerce commission regulated railways, was certainly most desirable and that it might be absolutely necessary.

Mr. Wickersham's speech was little short of sensational in many of its features. He declared that it was a matter of serious consideration whether it would be practical to give the proposed interstate commerce commission the power to fix prices. To do this in theory would simply require an extension of the principle by which the interestate commerce commission controls the rates on the railroads.

The law of supply and demand, Mr. Wickersham said, no longer controls prices in the United States. For years, he declared, the prices in all the great staple industries have been fixed by an agreement with the principal producers and not by a normal play of free competition. An interstate commerce, the attorney general added, would prevent violations of the anti-trust act and aid business men to maintain a continued status of harmony with the requirements of the law.

Radical Utterances.

Many of Mr. Wickersham's declarations were the most radical he has made since his entrance into official life. With the weight of administration officers behind them, his remarks made a deep impression. There was nothing in the speech, however, to indicate how far the attorney general reflected the views of President Taft. On several occasions in the last year he has been regarded as the spokesman for the administration.

The attorney general discussed the general question of what further regulation of interstate commerce is necessary or desirable from a broad point of view, and said that he had not attempted to express a conclusion but merely to state the elements of a great problem which goes to the root of the prosperity of the American people.

"That some further regulation over corporations carrying on commerce among the states may be necessary," he said, "is, however, coming to be a matter of current comment."

Means of Salvation.

"It has been openly advocated quite recently by representatives of some of the largest combinations of capital, probably as a means of salvation, and to preserve under government supervision great organizations whose continued existence is menaced by the recent interpretation of the Sherman act, the disintegration of which would be necessarily attended with much loss. To such it is a case of 'any port in a shipwreck.' Better continued cooperative life, even under a powerful master, than disseminated properties and segregated activities without constant governmental supervision.

"Whether or not such a federal industrial commission should have power to regulate prices is, of course, a matter for serious consideration. The interstate commerce law prescribes as a legislative rule that prices for transportation by rail, or wire, or pipe line, shall be reasonable, and that no unjust discrimination shall be made between individuals or localities similarly situated. A similar rule might be declared by congress with respect to the prices of commodities the subject of interstate commerce.

"We have become accustomed to the regulation of rates of transportion, but the suggestion that prices of commodities be regulated by congress seems novel and radical.

Draws an Analogy.

"Yet the principle on which the regulation of transportation rates is based is simply that when property is used in a manner to make it of public consequence and affect the community at large it becomes clothed with a public use, and may be controlled by the public for the common good. In the early days in some parts of this country statutes were enacted to regulate the business of millers and the rates they might charge for grinding. At that time it was a matter of public concern that every farmer should have the right to have his corn ground at a reasonable rate.

"So today the conduct of the great commerce on staple articles among the states is becoming a matter of public consequence and the courts have upheld legislation regulating it and prescribing some of the conditions under which it may be carried on. To require as one of these conditions that prices for commodities dealt in in interstate commerce must be reasonable, only involves a new application of the same principle.

"The anti-trust legislation of the United States and most of the separate

(Continued on Page Two)

WILL BE GLAD OF INDIANA'S HELP

Governor Tells Adair He is Hopeful of Landing the Nomination.

NO GRANDSTAND RACE

Washington, July 19.—(Special)—Representative J. A. M. Adair returned from Indiana yesterday with fresh news about Governor Marshall's presidential candidacy. He met the governor at Indianapolis and they had a long talk about Mr. Marshall's presidential prospects. Mr. Adair made the following statement:

"Governor Marshall is a candidate for president. He desires and is entitled to the enthusiastic support of the Indiana democracy. His candidacy will be wholly devoid of grandstand characteristics. He simply wants it known that he is a candidate for president; that Indiana is back of him and that the Indiana delegation will be for him in the convention. I was impressed with the governor's earnestness and with the sincerity of his belief that, with Indiana for him, he will be the next democratic nominee and the next president of the United States.

May Break Deadlock.

"There is no question, from the present outlook, that Clark, Wilson and Harmon will each go into the convention with more votes than Governor Marshall, but such a feeling is being stirred up among them by their aggressive candidacies that it is extremely probable no one of them can secure the two-thirds necessary for a nomination, in which event it is reasonable to suppose that Governor Marshall may become the legatee of all of them when the break comes. His geographical location is of the best, Indiana is a pivotal and important state and there is every reason why Governor Marshall, by keeping out of the fighting zone and free from entangling alliances may be in a position after the balloting to command enough strength to win.

"The governor will have no press bureau and no organization. It would cost a great deal of money to run a literary and boosting bureau and in my opinion the governor would be worse off with it than without it. He is not financially able to maintain a press bureau and if his nomination does not come as the logical sequence of conditions which make the more active candidates unavailable, it will not come at all.

No Formal Announcement.

"There will be no formal announcement of his candidacy, but the democratic members of congress from Indiana in their own way will spread the news among senators and representatives from other states that Governor Marshall is a candidate and that he will have the solid and enthusiastic backing of Indiana's thirty delegates to the national convention."

John R. McLean's paper, the Washington Post, "takes a fall" out of Governor Marshall's candidacy. It says:

"No press bureau, no campaign fund, no swinging around the circle, no delegate hunting, no whoop-em-up tactics at all—nothing but a loyal Hoosier democracy and a trust-to-luck of slipping in between Harmon and Wilson; but, dear man, this is the age of manufacture, not magic; of practical men, not lofty spirits; of rush and roar, not reverie. Would Indiana's unpretending candidate prettily lead us back to the age of political simplicity and official decorum which Jefferson made worthy of imitation, or, indeed, has he progressed so far along the road to purified politics?

"Whether Governor Marshall is too old-fashioned or too new-fangled for 1912, there is no pressing call on the intellect to determine. It is a plenty to be able to see that in any case he is too simple-souled to be counted among the men of the hour and the opportunity.

"And yet, Tom Marshall, it is not to be denied, possesses high qualifications for the office he is casting sheep's eyes at. He is a good governor; and when, pray, did a good governor fail to make a good president? But not now—not now, for the man who hides his light under a bushel."

NAVY IS ATTRACTIVE

No Trouble to Get Recruits for That Branch of Service.

Washington, July 19.—Possibly the navy is more attractive to the average young American than the army, but the fact is that the recruiting officers find little difficulty in obtaining as many recruits for the naval service as they need. At the present the enlisted force is only about 600 short of the full quota allowed by law, which is 47,500.

The recruiting department has adopted the policy of refraining from filling up this quota, keeping a small number of vacancies to provide places for the trained veterans who are discharged on the expiration of their terms of enlistment with the understanding that they may re-enter the service at anytime within four months.

TO PAY MEXICAN SOLDIERS.

Men at Agua Prieta May Refuse to Surrender Arms.

Agua Prieta, Sonora Mexico, July 19.—Soldiers in this district are to be paid off today. Each one is to receive $40 Mexican, $25 of which, the receipt states, is in payment for services rendered and $15 as compensation for his arms, which are to be surrendered. It is believed here that the men will not give up their arms and that trouble will follow the attempted disbandment of the garrison.

HOUSE KEEPS A LOOKOUT

Much Interested in Fate of Wool Schedule in Senate.

LA FOLLETTE BILL NOT MUCH FEARED

Senator Smoot Introduces His Wool Bill Into the Senate.

Washington, July 19.—Democratic leaders in the house are closely watching developments in the senate as the time approaches for action on legislation initiated in the lower branch. Their expressed position is that Senator La Follette's wool bill is not likely to be tacked to the farmers' free list bill as a rider, and that the senate democrats will keep the bills separated. The house leaders say they feel that after the La Follette bill has been voted down in the senate the republican insurgent senators may be induced to vote with the democrats on the Underwood woolen schedule bill. The democratic leaders contend that the La Follette bill is not really a revenue raising measure in the same sense as the Underwood bill.

House democrats have taken the view that they would rather have the Underwood bill defeated than to accept the La Follette bill. In that event the democrats claim they would be in a good position to go before the country on the defeated bill.

BOTH HOUSES IN SESSION.

Washington, July 19.—Both branches of congress were in session today. Canadian reciprocity speeches by Messrs. Brown, of Nebraska, and Works, of California, were the regular order in the senate and Senator Stone, of Missouri, who had expected to speak yesterday in advocacy of the agreement may have the floor today or tomorrow.

The state department emergency fund irregularities and the Wickersham against Wickersham charges of failure of the government to prosecute Alaskan cases were expected to attract attention in the house.

SMOOT WOOL BILL IN.

Washington, July 19.—Senator Smoot, of Utah, today introduced his wool tariff bill which is expected to have the support of a majority of the republicans of the senate if any wool revision is agreed upon. He said his bill was not an "administration measure" but represented his own views of what reduction could be made in the wool tariff without destroying American industries.

EDITORS HAVE AN OUTING.

Detroit, Mich., July 19.—Only one session was on today's program of the National Editorial association. After attending to business this forenoon the delegates plan to devote the remainder of the day to a boat ride down the river to Lake Erie.

THE WEATHER.

LOCAL FORECAST.

Fort Wayne, Ind., July 19.—Forecast for the thirty-six hours ending 7 p. m. Thursday, July 20, for Fort Wayne and vicinity: Fair with moderate temperature tonight and Thursday.

GENERAL INDICATIONS.

Washington, July 19.—Indiana—Fair in north, showers in south portion tonight or Thursday; slightly cooler in south and west portions tonight.

Ohio—Showers tonight or Thursday morning, probably followed by fair weather.

Lower Michigan—Fair tonight and Thursday, preceded by showers in extreme east portion; slightly lower temperature in south portion.

Illinois—Showers this afternoon or tonight; cooler tonight; Thursday fair.

LOCAL OFFICE U. S. WEATHER BUREAU.

Fort Wayne, Ind., July 19, 1911.—Weather data for the 24 hours ending at 2:00 p. m. today:

Temperature.

2:00 p. m.	81	2:00 a. m.	68
3:00 p. m.	83	3:00 a. m.	68
4:00 p. m.	83	4:00 a. m.	66
5:00 p. m.	81	5:00 a. m.	66
6:00 p. m.	79	6:00 a. m.	67
7:00 p. m.	77	7:00 a. m.	67
8:00 p. m.	73	8:00 a. m.	65
9:00 p. m.	72	9:00 a. m.	70
10:00 p. m.	71	10:00 a. m.	74
11:00 p. m.	70	11:00 a. m.	75
Midnight	69	Noon	77
1:00 a. m.	69	1:00 p. m.	77
		2:00 p. m.	75

Highest yesterday, 83.

Lowest this morning, 65.

Highest since the first of the month, 100 on the 4th.

Lowest since the first of the month, 54 on the 11th.

Rainfall for the 24 hours ending at noon today, .05 of an inch.

Rainfall since the first of the month, 1.23 inches.

Relative Humidity.

7:00 p. m. yesterday, 36 per cent.
7:00 a. m. today, 60 per cent.

Barometer. Reduced to Sealevel.

7:00 p. m. yesterday, 29.98 inches.
7:00 a. m. today, 29.99 inches.

Highest wind velocity for the 24 hours ending at noon today, 24 miles per hour from the southwest at 10 a. m.

W. S. PALMER,
Local Forecaster.

REED SHOE CO.

Wonderful Shoe Bargains Being Offered in Reed Shoe Co's.

JulyClearanceSale

600 pairs Women's Pumps and Oxford Ties that s old for $3.50 regular, go on sale

Thurs-day $1.95 A Pair

Black Suede Button Oxfords
Black Suede Silk Ribbon Ties
Velvet 3-Strap Pumps
Patent Kid Silk Ribbon Ties
Patent Colt Button Oxfords
Patent Kid Ankle Pumps
Patent Colt 2-Strap Pumps
And Patent Kid Blucher Oxfords

Actual $3.50 Grades, on Sale Thursday, $1.95.

Reed Shoe Co. 716-718 Calhoun St.

BOYS' DAY BRINGS OUT BIG CROWD

Cars Were Loaded Up With Youngsters Bound for Robison Park.

PRIZES TO BE GIVEN

Many a small boy and girl awoke this morning and gloomily viewed the clouds, which hovered overhead and hid the sun, for these same small boys and girls had gone to bed Tuesday night happy in the anticipation of the good time that they were to have on "Boys' Day" at Robison park, which is today. The heart of the weather man must have been softened by the dismay he had caused, for shortly after 8 o'clock the clouds rolled by and the sun peeped out, dispelling the gloom and giving promise of doing his share to make the day enjoyable.

Carrying lunch boxes and baskets, loaded with baseball bats, ball gloves and other paraphernalia, boys and girls started to board the park cars at the transfer corner by 9 o'clock, and car after car during the entire morning continued to carry the happy smiling youngsters to the park. Some of the little ones were accompanied by mothers but the majority of them being older and able to take care of themselves, were unaccompanied.

Amused Themselves.

During the morning the children were left to their own devices in amusing themselves, and with the many different attractions at the park this was not hard to do. Some handed their nickels to the man on the merry-go-round, and mounted brilliant colored steeds or magnificent chariots, giving regretful sighs as the last note of the merry-go-round tally-ho sounded on the last round, and youngsters whose nickels had not yet been spent took their places. Others chose the more thrilling sport of riding on the coaster or shooting the chutes. Baseball and other games were played by the boys, while the girls resorted to their own games for amusement. The morning passed all too quickly for the youngsters despite the fact that afternoon promised to afford even more amusement. At the noon hour the contents of the baskets were explored and healthy appetites did justice to the fare that mothers had provided.

Athletic Contests

Various athletic contests are under way for the boys this afternoon, and the winner of each contest is rewarded with a pretty watch, which will be kept in repair for one year free of charge, and eleven of these watches are to be awarded. The most interested though is centered in the climbing contest for at the top of the prize pole is a handsome standard gold watch for the boy who shows the most skill in climbing. Another feature of the afternoon program, which promises an immense amount of fun, not only for the boys but for the onlookers, is the copper trail between the bridge and the chutes, and the pony track, along wihch 500 pennies will be scattered, for the boys to scramble for. The last event to wind up the day will be a balloon ascension, which will take place at 5 o'clock, and many older people were attracted to the park this afternoon by this feature of the program.

Eye-Glass Troubles Banished by Meigs' Guards.

35 Cents will assure you a summer of comfort and ease.

Let us attach a pair of our patent slip-proof pinch-proof clips.

Eyes examined without charge.

Glasses, $1.50 up.

MEIGS EYESIGHT SPECIALIST

LYRIC THEATER BLDG. 1012 Calhoun Street.

People Borrow Money

From us because we do as we agree. We deal courteously. We maintain privacy. We give good service at low rates.

Loans on household goods, pianos, horses, vehicles, fixtures, etc., without removal.

72c per week for 50 weeks pays a $30.00 loan.

All amounts in proportion.

Fort Wayne Loan Co.

Established 1896. Room 2, Second Floor. 706 Calhoun St. Home Phone 833.

CONDUCTOR HAS CLOSE CALL.

H. D. Bloom, of This City, is Dashed Against a Trolley Pole.

H. D. Bloom, an interurban conductor of this city, had a narrow escape from death Tuesday morning at Roanoke, when he was struck by a trolley pole and thrown from his car. Bloom is in charge of the early freight car on the Fort Wayne and Southwestern traction line. At a point near Roanoke he dropped off the car to set a switch. The motorman started the car too soon for him, and he was just able to gain the closed side in order to keep from being left. The vestibule door of the car was locked and before the motorman could be warned the luckless conductor was dashed against a pole that was set too near the track.

The injured man was picked up unconscious but treatment soon revived him, and in a short time he was able to return to the city. Although the injuries are not of a serious nature, he will be compelled to give up his work for a few days as his bruises are quite painful.

STILL A BANKRUPT.

Elkhart Man is Denied Freedom From Indebtedness.

The federal court has denied the petition for discharge of John H. Krumpetz, of Elkhart, who filed his application in Fort Wayne for freedom from his debts under the bankruptcy act. Creditors were able to show to the satisfaction of the court that Krumpetz had omitted from his scheduled list of assets certain property, and upon this grounds he was denied his discharge.

FRIARS' CLUB LIFTS DEBT.

The Friars' club has lifted the last of its indebtedness and now has property valued at $2,500. The club, which is composed of about one hundred young men, occupies a handsome suite of rooms in the Kappel building.

A MODERN HOME

In west end, on corner lot, for $3,000.00, is worth seeing.

GILBERT'S WILDWOOD AGENCY.

WACKER TO JOIN THE CASEY SQUAD

Former Central Star is Annexed from Dayton by the Doctor.

QUISSER IS COMING

A dispatch from Dr. James Casey, manager of the Fort Wayne baseball team, now at Dayton, O., announces that he has secured Pitcher Jimmy Wacker from the Veterans. Another dispatch from a newspaper correspondent says Wacker has been loaned. At all events Casey has him and if he delivers all he has inside of himself he will be an acquisition. As an attache of the Evansville aggregation Wacker was just about the bright particular star of the Central. He was drafted to majors and has once "come back" some.

QUIESSER IS SIGNED.

Rock Island, Ill., July 19.—Pitcher Walter Quiesser, released last night by the Rock Island Three I league club, was signed today by the Fort Wayne Central league team.

CONVICTS HEAD A POSSE.

Nevada Prison Birds Aid to Retake a Fugitive.

Reno, Nev., July 19.—When Jim Antone, embezzler, escaped from the road gang of convicts near Carson yesterday W. A. Wilson, serving twenty years for murder; A. G. Nelson, serving eight years for horse stealing, and James Lyle, serving ten years for manslaughter, headed a posse and captured him in the mountains. Antone, when captured, was soundly abused by murderers, horse thieves and burglars for breaking his word of honor given to Warden Baker not to escape. The convicts swore a month ago that they would capture the next man who escaped.

METEOROLOGICAL.

SUMMARY OF WEATHER CONDITIONS.

Local Office, Weather Bureau, Fort Wayne, Ind., July 19.—The western storm has moved rapidly eastward and is central over Michigan this morning; it has been accompanied by quite general showers over the upper Mississippi valley and Michigan, and showers have continued over Kansas; at Dodge City a rainfall of 1.88 inches is reported this morning, making a total rainfall of 5.38 inches at that station during the last two days. Rains have continued over much of the southern states, a rainfall of 2.38 inches being reported from Augusta. Moderate temperatures are general throughout the country.

The storm will move eastward from Michigan today and will be followed by fair weather with moderate temperature in this section tonight and Thursday.

W. S. PALMER, Local Forecaster.

THE WEATHER ELSEWHERE.

The following table shows the state of the weather in other cities at 7 o'clock this morning:

Station	—Temperature.— Highest yesterday.	Lowest this morning	Precipitation 24 hours.	State of weather.
Atlanta	88	68	.00	Cloudy
Atlantic City	80	62	.00	Clear
Bismarck	68	44	.01	Clear
Boston	80	64	.00	Clear
Buffalo	72	60	.00	Cloudy
Chicago	84	68	.00	Pt. Cldy.
Cincinnati		64	.00	Pt. Cldy.
Cleveland	74	62	.00	Clear
Denver	80	58	.16	Cloudy
Des Moines	78	60	.00	Cloudy
Detroit	78	66	.00	Cloudy
Fort Wayne	83	66	.00	Rain
Grand Rapids	82	64	.12	Pt. Cldy.
Helena	62	46	.00	Clear
Indianapolis		66	.00	Cloudy
Kansas City	86	74	.00	Rain
Knoxville	80	62	.00	Pt. Cldy.
Medicine Hat	60	50	.00	Cloudy
New Orleans	86	72	.24	Cloudy
New York	78	64	.06	Pt. Cldy.
Oklahoma	84	72	.00	Cloudy
Pittsburg	78	60	.00	Cloudy
St. Louis	82	70	.00	Cloudy
St. Paul	64	54	1.22	Clear
S. Lake City	85	61	.00	Clear
San Antonio		76	.00	Cloudy
San Diego	68	62	.00	Cloudy
S. Francisco	58	50	.00	Cloudy
Seattle	58	54	.00	Pt. Cldy.
Toledo	82	66	.00	Rain
Washington	78	56	.00	Clear

Observations taken at 7:00 a. m., central standard time. Rainfall for twenty-four hours, ending at 7:00 a. m. State of weather at 7:00 a. m.

PASSES AWAY IN NINETIETH YEAR

Mrs. Bridget O'Connor, a Pioneer Resident, is Called Higher.

THE OTHER DEATHS

Mrs. Bridget O'Connor, widow of Jeremiah O'Connor, died at her home at No. 732 Madison street at 5:30 this morning of general debility due to extreme age. Mrs. O'Connor had been enjoying the best of health all during her life up to within about three months ago when she sustained a fall at which time she fractured her hip and had been confined to her bed ever since. She was married to Jeremiah presence of her daughters, Miss Julia and Mrs. George Kuhn.

Bridget Drury was born in Lexnow, County Kerry, Ireland, on March 1, 1822, and emigrated to America in the spring of 1854, coming direct to Crestline, O., where she remained about four weeks and then removed to Fort Wayne, which had been her home ever since. She was maried to Jeremiah O'Connor on January 1, 1855, in the St. Mary's church by Rev. Father Fowler, and to this union there were born six children—Mrs. Frank Shunk, of Valparaiso, Ind.; Mrs. Thomas Edwards, of Pittsburg; Mrs. Geo. Kuhn, of Winamac, Ind.; Miss Julia, living at home, and Maurice and Jeremiah. The two sons preceded the mother in death several years ago, as did also her husband, who died forty-four years ago.

For a number of years Mrs. O'Connor did not know her own age, but a friend of the family wrote to Ireland last winter and obtained from the parish priest her family record, and on the 1st of last March Mrs. O'Connor celebrated her first birthday anniversary in fifty-eight years, and many of her friends from all over the city called during the day and evening to congratulate her.

Mrs. O'Connor was a devoted member of the Cathedral and was one of the original twelve organizers of the Rosary society. She was a devoted mother and was loved by all who were fortunate to be acquainted with her, and during her last few weeks in life her friends were constantly in attendance upon her.

Funeral services will be held Saturday morning at 9 o'clock from the house and from the Cathedral at 9:30. Interment at the Catholic cemetery.

LAUTERBERG.

Carl Lauterberg, died this morning at 9:45 o'clock at the family residence, 1226 St. Mary's avenue, at the age of 62 years and 15 days. Death was due to pluerisy. Mr. Lauterberg had been ailing for over a year but had been able to be up and around until Tuesday morning, when he was taken suddenly ill, and failed rapidly.

The deceased was born in Wehnda Provinz, Saxony, and came to the United States thirty years ago, locating in Fort Wayne. Prior to his illness he was employed as machinist at the Hanna-Brackenridge company. He was a member of the Salem Reformed church, and is survived by a widow and six sons, Edward Lauterberg, of Chicago, and Carl, Otto, Theodore, Albert and Fred Lauterberg, all of Fort Wayne, and several brothers and sisters residing in Germany.

Funeral services Friday afternoon at 2 o'clock at the residence, thence to Salem Reformed church at 2:30 o'clock. In the absence of Rev. Edward Kielsmeir, pastor of the church, who is out of the city, Rev. Philip Ruhl, former pastor of the church, will officiate. Interment at Lindenwood cemetery.

BOYLE.

The infant son of Mr. and Mrs. James Boyle died Tuesday afternoon at the family residence, 823 West Washington street. Mr. Boyle is manager of the carpet department of Fox Bros.' store. Funeral services were held this morning at 9 o'clock from the Getz and Cahill undertaking parlors. Interment at the Catholic cemetery.

KRATZMANN.

Lenna Marie Kratzmann, the daughter of Mr. and Mrs. Frank Kratzmann, died early this morning from diptheria at the family residence, 1710 Koch street. The child was aged 1 year, 9 months and 7 days. The parents of the deceased are members of the Precious Blood church. In addition to the parents one sister, Lucella, survives. Funeral services at 5 o'clock this afternoon from the residence; service private. Interment at the Catholic cemetery.

FUNERAL NOTICES

McCarthy.—Funeral services for Mrs. Vivian McCarthy will be held Thursday morning at 8:30 o'clock from the residence, 1319 Hanna street, thence to the Cathedral at 9 o'clock.

PATTERSON-FLETCHER CO.'S JULY SALE

Began yesterday morning and as usual many people took advantage of their great clothing values. Although the first prices of the sale appeared in yesterday's paper their store was a busy place all day. This demonstrates two facts: The people read the Sentinel and they have confidence in the Patterson-Fletcher Co. advertisements. The people have always found their advertising to be true to the letter. If silver dollars were advertised at 10c each the people would know they would get them at that price. The store that does business this way cannot help attracting trade.

AT THE FAIRY THEATER.

"The Star Spangled Banner" is the thrilling and soul stirring picture at the Fairy theater and it will kindle the fires of patriotism to go and see his splendid representation of the writing of the moving of the national hymns. Words fail to describe the picture or the emotions it arouses.

Sheriff N. F. Miller, of Ottawa, O., was in the city today.

Miss Winnifred Spaulding, clerk in the office of Mayor Grice, left this afternoon to spend her vacation at Clear lake.

WICKERSHAM IS RADICAL

[Continued from Page One.]

states is based on the theory that the natural price of an article is that fixed by the operation of the natural law of supply and demand, working without artificial restraint.

Law of Supply and Demand Suspended

"Yet the fact is that the law of supply and demand does not and has not for many years worked in this country in a natural unrestrained and unfettered manner. The government in the first instance interposes an artificial restraint in the protective tariff on imports. True, the theory of this tariff is to equalize conditions of competition; to place, as it were a handicap on the foreign competitor, who has produced his commodities under conditions less burdensome than those under which the American manufacturer produces his. But in fact the inequalities resulting from the methods of tariff legislation are very often impossible to justify on the theory of sufficient protection only, and the resulting price is that fixed by a limited competition between dealers in the market from which foreign competitors are to a certain extent excluded.

"Nor is this all. It is probably safe to say that in almost every one of the great staple industries prices have been for years fixed by agreement between the principal producers and not from free play of competition among the domestic producers, nor by the unfettered operation of the law of supply and demand. In this view it is certainly not unreasonable that the purchasing public should desire to have some part in determining the price it is to pay—in like manner as has been recognized to be just with respect to the cost of transportation."

Implies a Remedy.

Mr. Wickersham implied that a federal incorporation law, while it might offer some difficulties, would help lay the ax at the root of the trust evil.

"Probably no one thing has done more to facilitate restraint of trade and the growth of monopoly," he said, "than the departure from the early rule of law that one corporation cannot own stock in another. That departure was the most baneful result of the 'Let us alone' policy in dealing with corporations to which the country abandoned itself during the last thirty years of the nineteenth century. The conditions which have resulted from the exercise of the expressly conferred power in one corporation to take and hold stock in another present the most serious obstacles to the effective dealing with this 'trust' problem.

"If congress should enact that no corporation engaged in interstate commerce shall hereafter acquire any stock of any other corporation so engaged, and that unless all such corporations should dispose of all stocks held by them in other corporations engaged in interstate commerce within some specified period, they should be prohibited from carrying on interstate commerce until they did so dispose of such stocks, the ax would indeed be laid at the trust evil, but justice to innocent holders of securities issued to the public based on pledged stocks acquired and held pursuant to express legal authority would require consideration to be given to their cases and such exceptions to be made from the prohibition as might be necessary to their protection. These acts of justice might seriously interfere with the enactment of legislation effective to the accomplishment of the main purpose in view.

May Be to Public Benefit.

"With government supervision a natural economic force may be utilized to the public benefit and to the general satisfaction of the commercial world. By it while monopolies and restraints of trade will still be held at bay by the terrors of the anti-trust act, thousands of small traders may by regulated co-operation protect themselves from the ruin of destructive competition on the one hand and from the constant apprehension of indictment on the other.

"Conservative minds naturally shrink from a system which would devolve upon the national government the comprehensive powers and duties involved in extending the principles of the interstate commerce laws over the commercial and industrial corporations for the increased centralization of control in Washington over the trade of the country, the multiplication of federal officeholders and bureaucratic intermeddling with business, may be necessary, but are undesirable incidents to the conduct of business.

"These problems go to the root of the continued prosperity of our people. They can only be solved by a careful consideration free from any partisan bias. I have not attempted to express a conclusion, but merely to state the elements of a problem which if wisely determined will 'scatter plenty over a smiling land' and if unwisely dealt with may paralyze the land of industry that maketh rich—not with the unequal wealth of monopoly, but with the distributed wealth which brings national prosperity and continued peace."

WAS EXAMINING GERMAN GUNS.

Wurzburg, Bavaria, July 19.—A local paper reports the arrest of a Japanese major who was caught examining the recoil mechanism of the new Bavarian field gun. The Japanese officer had been attached to the Bavarian troops by courtesy and is alleged to have been surprised at night while making observations by the use of a dark lantern at the maneuver field at Hammerburg.

HEAT WAVE HITS ALASKA.

Valdez, Alaska, July 19.—A heat wave struck Alaska yesterday, the temperature in Valdez rising to 80 degrees. The warm weather is melting the glaciers and the streams fed by them are unusually high. Gangs of men are working to save the bridges leading to the mines.

AMERICANS IN DANGER.

Washington, July 19.—American ranchers in Lower California are being threatened by the so-called Mexican liberals there. The United States today requested the government of Mexico to afford them protection.

TAFT CANCELS ENGAGEMENT.

Washington, July 19.—President Taft today cancelled his engagement to speak at Houghton, Mich., Aug. 8, because of uncertainty as to his ability to get away.

SEEKING BOND FOR COSENTINO

Hearing of Accused Commission Man Set for July 28.

NEWS IN THE COURTS

Friends of Peter Cosentino, the former Fort Wayne commission man, are today making a strenuous effort to procure bond in the sum of $2,500 to enable the accused man to enjoy his liberty until the date of his final hearing which has been fixed for July 28.

Cosentino, who is charged with having misrepresented his financial condition and of obtaining credit to the extent of some $30,000 before he disappeared from Fort Wayne two years ago, reached the city last night in charge of Detective Sergeant Pappert, who went to Petoskey, Mich, to secure him after his arrest in that city. He has been traced from place to place before the officers finally landed him. Cosentino was locked up at the police station and later taken to the county jail. Friends from Logansport are here offering to go upon his bond.

Named Judge Pro Tem.

Judge Carl Yaple, of the superior court, was called to Coldwater, Mich., by the death of Mrs. Alden, an aunt of Mrs. Yaple. He named Judge R. K. Erwin as judge pro tem to preside in the superior court until his return.

Judge Erwin granted Mary E. McAtee a divorce from Benjamin Franklin McAtee and warded her allmony in the sum of $375.

The damage case of Sadie Pb against James D. Mortimer, receiver for the Toledo and Chicago interurban line, has been set for trial in the superior court October 24.

Bank Files Civil Suit.

The First National bank has filed in the superior court a civil suit against Spiro Alexsi and Endria Stoiche to recover $600. The complaint is for money had and received. The defendants are two Macedonians who are accused of having secured about $600 from the bank by fraud, forgery and misrepresentation, later fleeing to Europe, where they were arrested as the steamer touched its dock at Liverpool. They are now in jail here. Thomas & Townsend are attorneys for the bank.

REDEEMER PICNIC

Tomorrow Afternoon and Evening at Swinney Park.

The committees in charge of this year's annual Sunday school picnic of Redeemer English Lutheran church have made every effort to make this year's picnic the greatest in the history of the congregation. The scholars will parade from the church to Swinney park, headed by the Citizens band. At the park the band will give concerts afternoon and evening. Refreshments of all kind will be served. The ladies will serve a regular supper. Everybody is welcome.

SESSION FOR GILBERT.

Mystic Shrine to Have Smoker on Friday Evening.

Mizpah Temple, Nobles of the Mystic Shrine, will have a smoker and social session at the Scottish Rite cathedral on Friday evening in honor of Hon. N. W. Gilbert, who is a member of the Shrine.

Mr. Gilbert was scheduled to reach the city shortly after 4 o'clock this afternoon. He will leave Sunday on his return to Manila.

INTERURBAN CAR AFIRE.

Considerable excitement was caused in the neighborhood of Jefferson and Lewis street about 4:30 o'clock this morning by an interurban freight car catching fire. The end of the car was slightly damaged by the blaze, which was extinguished by the fire department. Three companies responded to the alarm.

MARRIAGE LICENSE.

John W. Toenges, 24, shoemaker, and Sophie D. Morsch, 23.

Catarrh Cannot Be Cured

with LOCAL APPLICATIONS, as they cannot reach the seat of the disease. Catarrh is a blood or constitutional disease, and in order to cure it you must take internal remedies. Hall's Catarrh Cure is taken internally, and acts directly upon the blood and mucous surfaces. Hall's Catarrh Cure is not a quack medicine. It was prescribed by one of the best physicians in this country for years and is a regular prescription. It is composed of the best tonics known, combined with the best blood purifiers, acting directly on the mucous surfaces. The perfect combination of the two ingredients is what produces such wonderful results in curing catarrh. Send for testimonials, free.

F. J. CHENEY & CO., Props., Toledo, O.

Sold by Druggists, price 75c.

Take Hall's Family Pills for constipation.

Infant Foods

NEW FRESH STOCK CUT RATE PRICES

Mellin's Food, 75c size 69c
Eagle Condensed Milk .....15c can
Nestle's Food, 50c size 45c
Imperial Granum, $1.25 size $1.00
Eskey's Food, 50c size 45c
Eskey's Food, 75c size 69c
Horlick's Malted Milk, 50c size 45c
Horlick's Malted Milk, $1.00 size 87c
Horlick's Malted Milk, $3.75 size $3.19

REIER DRUG CO.

NORTHWEST CORNER OF Calhoun and Columbia Streets.

"OLD NANCE" IS NO MORE.

Faithful Nag Gives Up the Ghost as the Result of Accident.

James N. Chandler, the honest old negro ash and garbage hauler of this city, was deprived of his motive power last evening when old white Nance gave up the ghost. Jim and his white nag have been well known figures in the alleys of Fort Wayne for a number of years and no doubt many will miss the odd looking pair when it comes to having ashes taken away.

Monday afternoon Chandler's horse collided with a horse and wagon belonging to the Adams Express company, Nance getting a part of a shaft speared into her shoulder as a result of the collision. Being aged and feeble the trusty animal was laid low by the shock, and last evening death relieved the sufferings of the companion of James N. Chandler.

DO FIREMEN USE LIQUOR?

Board of Safety Probing Rumors of Over-Indulgence.

The board of public safety was in special session at the city hall this afternoon investigating rumors to the effect that certain members of the fire department had recently been guilty of over-indulgence in liquor.

COMING TO ROBISON PARK.

The united Sunday schools of Decatur will run their annual excursion to Robison park tomorrow. It is expected that fully 800 people will come to Fort Wayne on special cars of the Fort Wayne and Springfield interurban line.

CITY BREVITIES.

Jack Skeer is seriously ill at his home in West Main street.

Luther Keil, of the firm of Keil & Keil, left yesterday for a trip to northern lake points.

Kekionga division No. 51, L. A. to O. R. C., will hold their annual memorial services tomorrow afternoon in their hall.

Judge and Mrs. R. S. Taylor will leave early next week for a stay at their summer home on Mackinac Island.

Chief of Police Dayton F. Abbott left at noon today for a brief visit with his mother at North Manchester.

BIRTH RECORD.

Born, to Mr. and Mrs. C. J. Jenkins, of 2526 Holton avenue, a daughter.

For Outdoor Wear

a pair of our large curved amber lenses will relieve your eyes of all strain caused by the glare and heat.

Fitted in an Atlas Shur-On they will hold securely and comfortably, no matter how violently your exercise.

No charge for examination.

Glasses from $1.50 up.

ROGERS EYESIGHT SPECIALIST Anthony Hotel Corner

The Airdome Dancing Pavilion

Adjoining Majestic Theater. Tonight and Every Night This Summer. REINEKE'S ORCHESTRA.

FAIRY TODAY

"The Star Spangle Banner." Don't fail to see this film today. No poem in all history was so inspiring as this one.

COLONIAL

Today—"The New Church Carpet," an Edison drama. Don't forget the benefit for Fort Wayne Boy Scouts, Wednesday, July 26th.

SAVE $3 TO $10

If you must borrow, borrow to SAVE. Here is your opportunity. You save every time you borrow from us.

On a $45 loan, 99c per week is the weekly payment for fifty weeks. Other amounts at the same LOW RATE.

If you have small bills, or a loan elsewhere, or have come face to face with hard luck MAKE IT A POINT TO SEE US.

We advance money in amounts from $5.00 to $100.00 on furniture, pianos, etc., without removal. Also loans made to men permanently employed.

A call on us will convince you that our way is best.

PRIVATE. CONFIDENTIAL. MECHANICS LOAN COMPANY. 1104 Calhoun St., Room 1, 2d Floor. Home Phone, 817.

NEWS OF FORT WAYNE'S NEIGHBORS

HUNTINGTON FREE FROM CONTAGION

Last Quarantine Lifted — Health Officers Warned Against Cholera.

Huntington, Ind., July 19.—With raising of the quarantine at the Dinius home on East Market street, Huntington and the entire county are once more free from contagion. At the Dinius home, a daughter was ill with scarlet fever, the only case which has come under the observation of health officers in several weeks.

In connection with a discussion of the health situation, Dr. R. F. Frost, city health officer, and Dr. C. W. Fry, county health commissioner, both commented on the scarcity of typhoid fever cases in the city and county. At this time of the year, this form of contagion is usually increasing but this year few cases have been reported. Especially has this been true of the city and Dr. Frost holds the increasing use of city water responsible. The water pumped from the city's station is of the best quality and, as people gradually discontinue the use of private wells, often with poor water, the trouble with typhoid decreases.

As a precaution in view of the possible illness of emigrants with the dread cholera on trains bound for the west, government health officers have sent literature on the subject to County Health Commissioner C. W. Fry. Should any of the Italians or other foreigners passing frequently through this city on Erie trains be taken suddenly ill, the local authorities will be well able to handle the situation.

At the present time, emigrant movement on the Erie is light but an increase is expected. As some of the foreigners may be released from quarantine at eastern points and travel some distance westward before becoming ill, there is a possibility that Huntington may become the stopping place of one or more of them.

HORSE THIEF SENTENCED.

Columbia City, Ind., July 19.—Monday evening at eight o'clock James Welling, the horse thief appeared in the circuit court in company with Sheriff H. A. Schumaker where an affidavit charging him with horse stealing duly signed by Christian Hawn, from whom the horse was stolen, was read to the prisoner by Deputy Clerk Glassley, and the prisoner asked by the court what plea he desired to enter to the charge, and when he said "guilty," the court promptly sentenced him from three to fifteen years in the Michigan City state prison at hard labor.

BIG HOTEL AT ELKHART.

Elkhart, Ind., July 19.—Plans are on foot for the construction by a stock company in this city of an eight-story hotel on the Delos N. Weaver property on Second street. As planned the building will cost $100,000, have eighty rooms and will be a modern structure.

Ezo! Ezo! Ezo!

NEW FOOT REMEDY THAT IS ASTONISHING THE COUNTRY.

Don't get stung by accepting substitutes; if your druggist hasn't EZO he can get it for you.

Rub EZO on feet for one minute and a smile of joy will spread over your face a minute later.

Powders and other bothersome treatments pass into ancient history as soon as you get one minute's rub with pain banishing EZO, which is a refined ointment that never fails to turn tender, weary, burning, swollen, tired out feet into strong, healthy, happy ones in a few hours.

HAPPY FEET

Pushes the agony from corns, bunions and callouses and is so soothing that refined people use it for facial massage, sunburn and troublesome skin diseases.

Jar for 25 cents at druggists everywhere.

Illustrated Booklet ON REQUEST

Hotel Cumberland

New York

Broadway at 54th Street

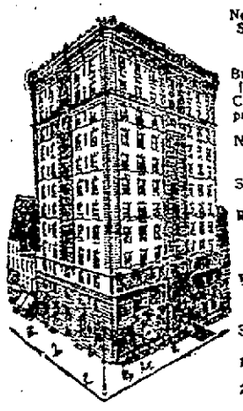

Near 50th St. Subway and 53rd St. Elevated

Broadway cars from Grand Central Depot pass the door.

New and Fireproof

Strictly First-Class

Rates Reasonable

$2.50 With Bath and up

Send for Booklet

10 minutes Walk to 20 Theatres

H. P. STIMSON

Formerly with Hotel Imperial

DEATH RESULTS FROM RUNAWAY

Young Farmer Falls Beneath the Wheels of Heavy Wagon—Lives Few Hours After Accident.

Auburn, Ind., July 19.—Charles Cornell, aged 24, who resided with his parents six miles south of this city, died at 12 o'clock last night from injuries received in a run away yesterday forenoon.

Young Cornell and his father, Wesley Cornell, loaded a wagon with oats in preparation to coming to the city, and while the father returned to the house to telephone the team suddenly bolted. The son was standing on the load and the sudden jerk to the wagon threw him under the heavy wheels. The heavy wagon passed over his body, crushing his liver and right lung, and causing internal hemorrhages.

No one witnessed the accident, but the disappearance of the team caused a search which resulted in the finding of the apparently dead body of the victim.

Physicians were summoned, who on the first examination of the injuries, held hopes for the young man's recovery, but the loss of blood weakened the victim to such an extent that he gradually fell into a deep sleep which resulted in death at midnight.

WINONA GETTING READY.

Venetian Night Promises to Be Better Than Ever.

Warsaw, Ind., July 19.—Plans are now in full swing for Venetian night, which will be given the evening of August 9 at Winona.

The program, as it is tentatively prepared, shows a more elaborate preparation than has ever been made for this popular attraction. The evening entertainment will open at 8 o'clock and last until 10:40, according to the program as outlined.

Work has been begun on the floats that will be used. Some of these will be too large to pass under the bridges over the canal, and for this reason the bridges will be removed. The first two big features of the evening will be entirely under the direction of professionals, and the last of the program will be given over to the competitive feature which has characterized Venetian night in the past.

As to the seating, the very best accommodations will be afforded. Seats will be erected along both sides of the canal, and the plans call for accommodations for 15,000 people.

The lighting this year will cost hundreds of dollars—not a fortune, of course—but a good substantial sum. Arc lights will be placed over the canal. Along the sides will be hundreds of smaller lights of various colors. Then, too, spot lights will be used, but there will be enough light so that the whole parade can be seen all the time.

WILL LAY CORNERSTONE.

Ossian Church to Have Impressive Ceremonies Next Sunday.

Ossian, Ind., July 19.—The cornerstone of the new Methodist church at Prospect on the Ossian charge will be laid on Sunday afternoon, July 23, at 2 p. m. Rev. J. A. Beatty, district superintendent of Fort Wayne, will take charge of the exercises and make the address of the day. The pastor, Rev. C. B. Dougherty, assisted by the membership, have arranged a splendid program for the afternoon services. The work on the foundation is complete and presents a fine and very permanent appearance. It is the intention to build a model church in that most beautiful location. The old log church was built in 1852 and the present structure in 1861. A number of the workmen engaged on the building left it unfinished and went to the war, some of whom never returned. The new building is being built for the ages.

LEAVES SCHOOL DUTY TO WED.

Superintendent of Goshen Will Become Bride in Fall.

Goshen, Ind., July 19.—Sixty applications have been filed with the Goshen school board for the vacancy in the superintendency caused by the resignation of Miss Lillian E. Michael, of Athens, O., who for more than twenty-five years has been connected with the schools here; for ten years was principal, and has for five years been superintendent. Simultaneously with Miss Michael's resignation, effective Aug. 1, comes the announcement that she will in the fall wed Hon. James S. Drake, of Goshen, judge of the Thirty-fourth judicial circuit, composed of Elkhart and Lagrange counties. The wedding will take place at Athens, O. The salary paid Miss Michaels as superintendent was $2,100 per year.

CITY TREASURER INJURED.

Bluffton, Ind., July 19.—City Treasurer Wilson Grove met with a painful accident Monday evening while trying to assist in cutting a piece of bacon with a patent cutter at the Cook grocery. Mrs. Cook was manipulating the cutter and in holding the meat steady Mr. Grove placed his left hand on the cutter in such a manner that the blade caught the end of his thumb, cutting it off. Mr. Grove hurried to the office of a physician and had the injury dressed. During the night it caused him a great deal of pain.

NEW TRUST COMPANY.

Huntington, Ind., July 19.—Saturday the Farmers' Mutual Trust company, of this city, will open its bank to the public in the room on North Jefferson street, formerly occupied by the Home pool room. Fixtures are now being installed. The institution will be one of the most up-to date of its kind in Northern Indiana. A cordial invitation is extended the public to call Saturday and make an inspection of the bank.

FAIR GROUND IMPROVEMENTS.

Kendallville, Ind., July 19.—Practically all of the plans for the construction of the new sheds at the fair grounds have been completed and within a short time a force of carpenters will be at work at the grounds. There will be approximately 100 sheds built which will be sufficient to care for all of the speed horses and cattle that will be on the grounds this fall. All of the buildings will be painted white, which will make a very neat appearance. With the new sheds the association will be able to care for all of the exigencies that are brought about by this annual show.

MORE SQUIRRELS THIS YEAR.

Hartford City, Ind., July 19.—Huntsmen of this vicinity who have taken advantage of the open season on squirrels, which began the first of July, report that there is a greater number of that kind of game abroad this year than was the case in the season of 1910. There is no particular reason to be assigned for this fact, but it is something which is making the gunmen happy.

WRECK VICTIM IMPROVES.

Kendallville, Ind., July 19.—James Lewis, the hobo who was hurt in the wreck east of the city, is getting along finely at the Kneipp sanitarium. Those who have talked with him say that he appears to be of better timber than the average hobo. Lewis states that he is a jeweler by trade and that he was on his way to Chicago to secure a position.

The People's Store

Ft. Wayne's Most Wonderful Sale of Waists

The Clean-Up of the Foster Factory

500 dozen Beautiful Lingerie Summer Waists in the greatest special purchase we ever made.

Now On Sale at Less Than Maker's Cost

It seems impossible that they could have been bought for such a price. They are actually selling for less than manufacturer's cost.

Here they are piled high on tables, and every time you look at these pretty Summery Waists you gasp at the low prices on them.

Sale Now Going On, and Here Are the Prices

Lot 1 Middy Waists, Betsy Waists and Fancy Lawn Waists, $1.00 regular price, for **49c**

Lot 2 Fine Fancy Lawn Waists, plain white in a big choice of styles; regular price, $1.50, for only..... **79c**

Lot 3 Beautiful Fancy Lawn Waists, open front, open back, long or short sleeves, $1.75 to $2.00 regular price, for **98c**

Lot 4 The cream of the Foster make; elegant styles of $2.25 to $2.50 Waists, for only **$1.49**

Biggest waist values ever given. Sale Now Going On. You can't resist the temptation to buy them when you see them. None sent on approval. No 'Phone orders taken.

The People's Store

KEEP BABY HEALTHY IN SUMMER

It is easier to keep some children in health in winter than in summer. And yet it is very important that the child should be strong and well during the hot weather. In the first place, a very little ill is liable to develop into a large one in summer because of the germs in milk, water and many kinds of food. You should be especially careful not to allow your children to become irregular in their stools during the heated term. The best relief you can give it, and the surest permanent cure, is Dr. Caldwell's Syrup Pepsin, the guaranteed laxative-tonic. It is exactly suited to the needs of children because it is gentle and mild in action, absolutely pure and free from narcotics, pleasant to take, and yet does its work promptly and efficiently. Thousands of mothers keep it constantly in the house against emergencies, and as a bottle costs only 50 cents or $1.00, and can be conveniently obtained of any druggist, no family should be without it. If you are one who has never tried Dr. Caldwell's Syrup Pepsin and would like to do so before buying it in the regular way, you can obtain a FREE BOTTLE by sending your address to

USE DR. CALDWELL'S SYRUP PEPSIN

DR. W. B. CALDWELL, 400 Caldwell Bldg., Monticello, Ill.

ATMOSPHERE

GERMAN AMERICAN NATIONAL BANK

You can't see it but you can feel it.

There's a friendly atmosphere about the German-American that has become one of its distinguishing features.

It's an atmosphere of appreciation and desire to serve and accommodate its friends.

The little fellow notices it just as much as the big fellow and why shouldn't he? he?

The little fellow of today is the big fellow of tomorrow and it is the sum of the small things that has made our bank a great institution.

The German American National Bank

S.S.S. CURES OLD BLOOD DISEASES

Contagious Blood Poison is responsible for a great many old blood troubles, such as scrofulous affections, skin eruptions, catarrhal troubles, Rheumatism, ulcerating sores, etc. There is no such thing as ridding the system of these effects by killing the poisonous germs. Any medicine powerful enough to accomplish this would also destroy many of the delicate linings and tissues, and wreck the constitution. The only way to cure old blood troubles is to *REMOVE* the cause from the circulation, and for this purpose nothing is equal to *S.S.S.* It goes into the blood, and drives out every taint and poison, and makes this vital fluid pure, rich and nourishing. *S. S. S.* has long been known as the greatest of all blood purifiers and many thousands have rid themselves of old blood diseases by its use. It *ALWAYS* removes the impurity from the blood. Book on the blood and medical advice free to all. *S. S. S.* is for sale at drug stores. *THE SWIFT SPECIFIC CO., ATLANTA, GA.*

We Furnish THE HOME ON EASY Payments

PICKARD HOUSE FURNISHING CO.

112 AND 114 EAST COLUMBIA ST

Store only ONE SQUARE north and a FEW FEET east from the TRANSFER CORNER

The Paint Brush or The Scrub Brush—Which?

Floor Paint

Lowe Bros.' Floor Paint is made in several shades and is hard drying over night. This Paint is specially adapted for Porch Floors.

Also a full line of Paints and Varnishes.

THE H. PFEIFFER & SONS CO.

107-109 E. Columbia St.

CUT PRICE SALE ON LAWN MOWERS!!!

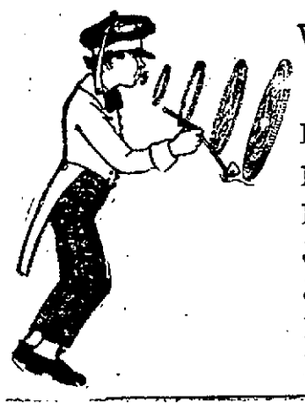

We Are Overstocked on Some Sizes and Makes—Want to Close Them Out.

Now if you want to "Blow" your money take in a bargain that is a bargain. Look at the regular price and what our price is new.

Nipper—14-in. cut, $2.50; price now $1.98
Nipper—16-in. cut, $2.75; Price now $2.19
Junior—14-in. cut, $3.00; Price now $2.45
Junior—16-in. cut, $3.25; Price now $2.58
Liberty—14-in. cut, $3.25; Price now $2.58
Liberty—16-in. cut, $3.50; Price now $3.15

F. M. SMITH & CO.---HARDWARE

COAL AND WOOD

—Best Grades of Coal— Coke, Charcoal, Wood and Kindling at Fort Wayne Coal Co. Phones 1082 and 1905. WEIGHTS GUARANTEED.

For best quality Anthracite and Domestic Coals at Lowest Prices, Call OLDS COAL CO. Home Phone 6034. Bell 261.

City Coal and Supply Co. H. C. HEINE Manager. Anthracite Coal, all sizes. Yards, Nickel Plate and Lafayette. Phone 3022.

Wm. Kaough Coal Co. COAL, COKE, WOOD, Etc. Yards at Lake Shore Tracks, West of Wells St. —PHONE 502—

THE DUNN COAL CO. High Grade Coal, Coke and Charcoal. Main Office and Yards, 302 Harrison St. Phone 1461. South Side Yards, 1308 Hayden St. Phone 992.

DR. MARY WHERY PHYSICIAN AND SURGEON. Office and Residence—404 Berry St. East. SPECIALTY — Diseases of Women. Telephone 470. Hours—9 a. m. to 3:30 p. m., and 7 to 9 p. m.

J. C. Peltier UNDERTAKER. Both Phones No. 25. 117 WEST WAYNE ST.

MANSON, FOWLER AND RECORD CYCLES $22.50, $27.00 to $35.00

BICYCLE TIRES $1.50, $1.75 UP TO $5.00. Call, write or phone 902 for our new catalog. We trade, new wheels on payments. Brosius & Brosius, 128 E. Col. St.

SCHONE & ANKENBRUCK UNDERTAKERS and EMBALMERS. Corner Berry and Barr Sts. Home Phone 377. Bell Phone 329. C. J. BOTT, Assistant.

—D. C. FISHER— Insurance, Real Estate and Loans. —No. 128 West Wayne Street.—

Dr. W. T. Ferguson, Specialty, Diseases of Women and Diseases of the Kidneys. 222 West Wayne Street

Allen County Abstract Office 725 COURT ST. Prepares Abstracts for all real estate in Allen County, Indiana. John C. Heller,

GETZ & CAHILL UNDERTAKERS 1031 Calhoun St. Open Day and Night. Both Phones 69.

GENUINE ECUADOR PANAMA HATS $5.00. THE BUCKEYE 819 Calhoun Street.

Do not believe in cleanliness? Then for goodness sake let us do your cleaning and pressing in our modern, sanitary plant. Regis Dry Cleaning Co., 1205 Calhoun street. Phone 2198 for our wagon. Prompt auto delivery.

OSTEOPATHY. Dr. K. L. Seaman, 312-313 Shoaff Bldg. Phone 2904; res. 6117. Diseases of the Stomach, Liver and Bowels a specialty. Children's diseases respond quickly to osteopathic treatment.

Queen City Transfer Company. Baggage called for and delivered to all parts of the city. Office 113-118 WEST MAIN. Phones—Home, 3047 and 2400. Bell, 143.

SENTINEL WANT ADS ALWAYS GET RESULTS.

The Fort Wayne Sentinel

EVERY EVENING EXCEPT SUNDAY

By E. A. K. HACKETT.

Daily, 10c per Week. Weekly, per year, $1.

Entered at the Postoffice, Fort Wayne, Ind., as second-class mail matter.

VOL. LXXII ..... No. 295

OUR TELEPHONES.

Editorial Rooms 650
Counting Rooms 173

12

WEDNESDAY, JULY 19, 1911.

TONIGHT.

Amusements—Motion pictures at the Lyric, Colonial, Gaiety, Fairy, Pearl, Star, Casino and Hippodrome.
Unions—Painters and Decorators; Stone Cutters.
Fraternities — Mechecaunnochqua Tribe, I. O. R. M.; Concordia, I. O. O.F.; Eagles; Columbus Court of Honor; Uniform Rank, K. of P.; Anthony Wayne Lodge, M. A. F. O.; Fort Wayne Encampment, I. O. O. F.

THE PENNSYLVANIA'S LIBERALITY.

The Pennsylvania railroad's liberality to its employes in the matter of free transportation over its lines will be extensively noted. There is no other railroad that we know of which has thought it worth while to deal so generously by its men in this regard and the big company's consideration for its men will be appreciated. In many ways it means much to them—not merely in the matter of vacations and pleasure riding, but in journeys of necessity. The system is a graduated affair whose privileges are extended according to the employe's term of service with the railroad. The longer he abides with the company the more he gets in privileges. It finally can be made to include his wife and there is a provision for the transportation of his children to and from school and of himself to and from work. The schedule just issued by Vice President Wood certainly opens the way to considerable saving of money that employes might choose to spend in pleasure journeys or by being compelled now and then by necessity to spend for railway transportation. It is a generous and commendable policy, designed of course to attach good men permanently to the service of the Pennsylvania, but sharing the benefits of it fairly with the employe. It has always been the policy of the Pennsylvania to "make" its men and to keep them—a policy that has made that corporation one of the greatest promoters and supporters of home-owning in the world. Nowhere, perhaps, is the fruit of that policy more strikingly illustrated than here in Fort Wayne.

GARBAGE REDUCTION.

Those cities which have adopted the reduction system for dealing with garbage have found it to be much superior as to results and much cheaper as to cost as compared with any system for destroying garbage by incineration. Experts declare that the only advantage of incineration is that it is undeniably a completely sanitary method, but objectionable in most other respects. The reduction system can be made sanitary and it produces something, helps to pay its way and does not make efficiency at a cost of which otherwise there might be some complaint. In some cities the by-products of garbage reduction have been known to exceed in salable value the entire cost of collecting and reducing garbage. This probably cannot be laid down as a rule, but it does indicate that the cost of such a system in operation can be closely approximated by the value of the product. The chief value of a reduction system, however, lies in the incentive it furnishes for thorough collection. The more material there is for a reduction plant to deal with the more profit there is to realize and the greater the profit the less burden of cost there is upon the tax-paying community. We hope to see the council committee and the board of works thoroughly investigate this phase of the general problem of disposing of city waste. Whatever method is most completely tested in experience and has been best approved by results is the method for Fort Wayne. The city is demanding this improvement and it wants no waste of money, though it will endorse liberal expenditure to get what is best.

Colonel George B. Lockwood, who has just become the principal owner of the Huntington Herald, is expanding his newspaper enterprise in such wise as will make him the most considerable publishing magnate in Indiana if he persists in spreading out. Already four newspapers are under his control and they are all good newspapers. Colonel Lockwood is a builder in the newspaper field and each newspaper that comes under his control is improved by his capable hand—improved in mechanics and business, in its value as a purveyer of news and in its civic and moral usefulness. He imparts courage and high-mindedness to his publications and that his clientele in each field appreciates their worth seems to be well proved by the prosperity they enjoy.

In the listed holdings of the municipality of Fort Wayne the crematory is put down at $1,200 for real estate and $9,800 for improvements. The improvements doubtless are listed at what they cost, and if that is the case, why stop at $9,800? It cost that much to build and repair, but its gross inefficiencies have cost Fort Wayne no one can say what sum. In estimating its value of course its general uselessness as a crematory is not taken into account. However, value it as may be, it does not answer and it ought to go.

Governor Marshall's boom is said by those qualified to speak for it to be in a situation of many advantages. It is having no quarrel with any other boom, it is on friendly terms with all of them and is contesting neither territory nor persons with them, whereas other booms are at war and in disputed territory and creating a situation that will turn eyes generally toward the man who it is admitted can make sure of his own state, both in he convention and in the election.

As a convenience to his survivors in the sugar trust the dead Mr. Havemeyer cannot be estimated. "That was Havemeyer's plan;" "Havemeyer did it," "I do not know; Mr. Havemeyer did not generally tell what he was about;" "Havemeyer did things his own way and asked no one," and so on, ad infinitum, goes the testimony in the sugar trust hearing.

President Taft is said to have indicated that about the worst likely to happen to Dr. Wiley is a reprimand in case it is established that the doctor committed some irregularities in the administration of his office. That will not injure Dr. Wiley much, but seems probable that it will cause some painful laceration of Attorney General Wickersham's feelings.

If the new publicity bill is radical, the fellows who have made it necessary should remember they have been getting strong.

CARE OF INEBRIATES.

(Indianapolis Star.)

New York is just putting into operation a new law which provides for the scientific care of habitual inebriates. As the first step Mayor Gaynor has appointed a board of inebriety, composed of physicians, clergymen and other citizens interested in the public welfare, with the commissioner of charities and commissioner of correction as ex-officio members. The board has it in its power to establish a hospital and an industrial colony to receive all persons suffering from habitual inebriety who come into the hands of officers of the law.

Whenever any male person is arrested for public intoxication, the board must be notified by telephone of such arrest and the name and address of the person dependent upon him for support. If it is found that the prisoner has not been arrested before, he may, after recovering from his intoxication, sign a request for his immediate release. In this request he must give in addition to his own name and address the names of any persons dependent upon him for support, must give his place of employment, if any, and must state that he has not been arrested for public intoxication within the twelve months next preceding. Upon the presentation of such a statement to the court the prisoner will be released.

In addition to this, any person adjudged by a court of record to be an inebriate may, upon his own application or the petition of a relative or of the commissioner of charities, and upon the certificate of two medical examiners in lunacy, be committed by such court to the board for a period of not less than one year nor more than three years. The inmates of the hospital or industrial colony are then given such medical treatment as their respective cases seem to need, with a view to curing them of their habit or disease. If they are able to pay for their care a proper charge is made.

If, as science now holds, inebriety is a disease as distinct as typhoid fever or tuberculosis, our method of treating its victims is both foolish and costly. To send a drunken man over and over again to the workhouse or jail to keep him at the expense of the community is a wasteful proceeding if there is a chance of restoring him to normal manhood. It is probable that only a small proportion will be permanently cured, since the mental weakness that causes them to succumb to drink in the first place may operate in the same way again, but at least they will have intervals of health and sanity and an opportunity to make good.

The advantage of a public institution of this kind over a private asylum for inebriates is that in the former the patients must stay a definite time under order of court, whereas they can depart from the latter at their own will and pleasure, and are very likely to go when the pangs of appetite assail them. The drink habit presents a great problem and one of many aspects, but it is encouraging to see that as a disease possible of cure steps are being taken toward its intelligent treatment. The outcome of the New York experiment will be watched with interest.

MILK SUPPLY CONTROL.

(Science.)

The importance of control and supervision of the sources of public water supply has long been recognized, but the importance of controlling the quality of the public milk supply, although frequently urged by sanitarians, is not always appreciated. At the present time in the great majority of American cities it is safe to say that for every case of infectious disease due to drinking water ten cases are caused by infected milk. It is difficult to secure adequate funds for the sanitary control of the milk supply. By sanitary control of milk is meant not the upholding of a rigorous standard of butter fat and total solids, but the maintenance of proper standards of cleanliness and health for dairy cows and especially the safeguarding the milk from infection during collection and transportation. Under some conditions the protection of the consumer against milk-borne infection may be best brought about by compulsory pasteurization of that portion of the milk supply which can not otherwise be raised to proper standard. Whatever method of control be adopted, it is certain that any genuine improvement in the character of a milk supply will be followed in the long run by a lessening in the amount of typhoid fever, diphtheria, scarlet fever and to some extent tuberculosis. The early detection of a single case of typhoid fever or scarlet fever on a dairy farm may be the means not only of preventing an extensive epidemic, but of avoiding the formation of scores of new foci which can in turn serve to light up subsequent cases for many years. Proper pasteurization of milk has been followed in many cases, as in Glasgow, Liverpool and London, by an immediate and material reduction in the amount of typhoid fever. In other words, the connection between an expenditure of public money and a direct return in prevention of disease can be more clearly demonstrated in the case of milk supply control than in some other of the usual municipal health department activities. The question whether the quality of a city milk supply can be more favorably influenced by inspection and supervision at the source, or by generally enforced and controlled pasteurization is one upon which there is still some difference of opinion among experts. There is little doubt, however, that simply as a matter of economy of administration much is to be said at present in favor of centralized pasteurization of a large portion of the supply. Viewed as a method for preventing a large number of cases of infectious disease at relatively small expenditure the pasteurization of milk certainly ranks high among effective health measures.

DOMESTIC TRAINING A FIELD FOR WOMEN.

(Christian Science Sentinel.)

Superintendent Fairchild, of the Kansas Agricultural college make the unqualified statement that the finest present opportunity for young women in the middle west is in teaching housekeeping. Fifty-five young women graduated a week or so ago from the institution named and will take positions as teachers of this branch of learning with the opening of the next school year, and positions are open to a very much larger number. The salaries that go with this employment are attractive; the opportunities that accompany it are equally so.

It is said that ever since domestic training was added to the curriculum of the agricultural colleges, women's universities and high schools, as well as many of the private academies, the demand for teachers has been far greater than the supply. For instance, every one of the fifty-five graduates above referred to was able to choose from at least two or three offers. Women, naturally, have a practical monopoly of this field. In many cases the salaries are higher than those paid to instructors in other branches. Colleges in which domestic training of a high order may be obtained are sought by parents for their children.

Kansas is especially proud of the record it has made in the development of domestic education. The Kansas Agricultural college is claimed to have been the pioneer in this line of teaching. But the demand for teachers of good housekeeping is not confined to the middle west, nor have the schools or colleges of that or of any other section a monopoly of domestic training. The opportunity to which Superintendent Fairchild refers is as wide as the country itself, and from all accounts it is waiting, more or less impatiently, young girls everywhere who are desirous of entering upon a useful career.

Forty-Three Years Since We Started Our Indiana Business

1868 1870 1875 1880 1885 1890 1895 1900 1905 1911

It is over forty-three years since we started our chain of Indiana stores. Our Fort Wayne store was established in 1868. Hardly a half dozen business houses which were in Fort Wayne then still remain in business here. Only one firm in many outlive 43 years. Only the fittest survive. But the "Big Store" remains, and it is a remarkable fact that today we are selling wedding outfits to the third generation since starting our Fort Wayne business. Our Terre Haute store was opened in 1870 and is, therefore, 41 years of age. Lafayette is the baby of the family, but it, too, has been old enough to vote these many years. In all their history our stores have never been catering to thepublic with greater success than in this year of 1911.

FOSTER FURNITURE AND CARPET CO.

WILL TELL ABOUT SUGAR

WASHINGTON B. THOMAS

Mr. Washington B. Thomas, chairman of the Executive Board of the American Sugar Refining Company, will be one of several witnesses called before the Hardwick Sugar Investigating Committee when that body meets in New York next week.

FOR RENT—Seven room modern house on south side. The Wildwood Builders. 6-30-tf

MONEY AT 5 PER CENT. on Fort Wayne real estate. Wayne Mortgage Loan Co. 4th Floor, Elektron Bldg. 6-9-tf

July Clearance Sale

THIS IS TO BE THE THE MOST IMPORTANT WEEK OF THE SALE —ALL SUMMER GOODS PRICED TO SELL REGARDLESS OF COST OR FORMER SELLING PRICES.

Summer Dresses Must Go

Gingham Dresses, worth $3.50, $3.98 and $5.00, Clearance Price $1.98 and $2.50.

Lingerie Dresses, worth from $5.00 to $10.00, Clearance Price $2.98, $3.98 and $5.00.

Clearing Tub Skirts

White and Linen Tub Skirts at 98c, $1.25 and $1.50, values $1.50 to $2.50.

Petticoat Clearing

Shirt Waists

Wonderful Bargains

Manufacturers' Sample Lingerie and Lawn Waists values up to $1.98, Clearance Price 69c.

All other Shirt Waists priced low for quick clearing.

Coats Half Price

Ladies' $12.50 Cloth Coats, Clearance Price $6.25. Children's Cloth Jackets, $3.98 and $5.00 values at $2.50.

KNIT UNDERWEAR, MUSLIN UNDERWEAR, HOSIERY, GLOVES, CORSETS, GINGHAM, COTTON AND SILK PETTICOATS, &C., PRICED LOW FOR QUICK CLEARING.

WELKER'S

928 Calhoun St. Near Washington.

THE FRANK DRY GOODS CO.
730 CALHOUN ST. FORT WAYNE, IND.
ESTABLISHED 30 YEARS

Today We Place on Sale 12 Dozen Waists at

49c

These are collections of small lots remaining from our 98c Sales.

All Lingerie Waists up to $5.00, clearance price **$1.95**

This includes every waist in the house that sold up to $5.00

Today we place on sale 78 CHILDREN'S JACKETS ages 4 to 14 years, priced from $2.50 up to $7.00, for

$1.69

These come in many colors, Cardinal, Grey, Checks and Novelties

Try The Sentinel Want Columns

IN THE CHURCHES

MANY WILL GO TO LOGANSPORT

Fort Wayne Walther Leaguers to Attend National Convention.

FOUR DAYS' PROGRAM

Many of the Lutheran young people of this city, the members of the Walther leagues, will be at Logansport next week in attendance on the national convention of the Walther league, which holds its opening service Sunday and continues its sessions for four days.

It will be the 19th annual convention of the league. Delegates and guests will be present from Ohio, New York, Indiana, Michigan, Wisconsin, California and Brazil, South America, and it is expected that 300 delegates will be in attendance, with many other Walther leaguers as visitors for a day during the convention.

Among the speakers will be: E. H. Scheips, Los Angeles, Cal.; Mr. Frederick Kelling, Buffalo, N. Y.; Rev. Paul Miller, Fort Wayne; Rev. Geo. F. Schutes, Kokomo Rev. B. Poch, Grand Rapids, Mich.; Prof. F. A. Klein, Fort Wayne; Rev. E. C. Wegehaupt, Brazil, South America, and Prof. Henkel, Cleveland, Ohio.

In honor of the delegates and guests a concert will be given on Monday evening, a Japanese social will be held on Tuesday evening at the parochial school grounds and an outing to Spencer park has been arranged for Thursday.

The officers of the National organization are: Mr. E. A. Ehlert, Milwaukee, president; Mr. A. Hiller, Elyria, Ohio, corresponding secretary; Mr. A. W. Busse, Buffalo, N. Y., treasurer, and Prof. F. A. Klein, Fort Wayne, general field secretary.

* * *

Meet at Library Hall.

The officers and heads of the Rosary circle of the Cathedral will meet at the assembly room of Library hall on Friday evening to make plans for the annual fall festival. The Rev. John Quinlan will preside.

* * *

Ice Cream Social.

The men of the Third Church of Christ will give an ice cream social Thursday evening on the church lawn at the corner of Smith street and East Creighton avenue.

* * *

Large Crowd Expected.

The members of the united Sunday schools of Decatur will hold their annual outing at Robison park tomorrow. About 800 people are expected to accompany the excursion to Fort Wayne. The excursion cars will arrive in the city about 9 o'clock Thursday morning, and will leave at about 6 o'clock in the evening.

* * *

Oak Grove Sunday School.

The Oak Grove Sunday school will hold an ice cream social on Saturday evening of this week at the Chapel park on the Illinois road, about two miles from the Lindenwood cemetery.

* * *

Missionary Meeting.

The business meeting and social of the Woman's Home Missionary society of the First M. E. church will be held tomorrow afternoon at 2:30 o'clock at the home of Mrs. Charles Easley, 207 Fifth street.

* * *

SWINNEY PARK

Is Popular Place for Church Picnics and Other Events.

Swinney park is proving a popular place this week for Sunday school picnics and other church events, almost ever day one being held there. The Christ Lutheran church held a picnic in the park Tuesday, as did also the Sunday school class of Miss Orr of the First M. E. church. The Grace Reformed had one today and tomorrow a picnic will be held by the Sunday school of English Lutheran Church of the Redeemer. Other picnics are scheduled for Friday and Saturday. Swinney park is a beautiful place, finely adapted for such events.

SUNDAY SCHOOL PICNIC.

The Rescue Mission Sunday school are having their annual picnic at Robison park on Thursday, July 20. The principal object of this picnic is to provide a day's outing for the children of our city who do not often have the chance to get out into the open air and we are endeavoring to make this picnic a source of real happiness to the little ones. We have been assisted by the merchants of the city and interested friends in procuring ways and means and are putting forth every effort to make the day a pleasant one. Any child or parent in our city who has not been able to get out into the park and sit under the trees and see the flowers and enjoy the good things to eat that always go with a real picnic are cordially invited to attend this picnic. Come along and ride out to the park and enjoy the day. Everything will be free. There will be games for the children, songs and music, and an abundance of good things to eat, real lemonade, ice cream, cake, all that is good.

So come along and help us make the little folks enjoy themselves. The children will meet at the Rescue Mission, 118 East Columbia street, at 8 a. m., Thursday, July 20, and will take cars for the park. They will be met by the mission workers who will see them safely on the cars and will have them in charge during the day.

At 4:30 p. m. the start for home will be made.

The Fort Wayne and Northern Indiana Traction company has been most kind and is furnishing one car free and what other cars are needed at half the regular price. The manager of Robison park, Mr. Williams, has placed at the disposal of the children all the amusements he controls absolutely free.

All who wish to go will please be at the mission on or before 8 o'clock Thursday morning.

GEO. I. COOPER,
Supt. Rescue Mission.
J. M. STEWART,
Supt. Rescue Mission Sunday School.

Men's Outing Suits
Half Price.

$10 Suits go at .....$ 5.00
$12 Suits go at .....$ 6.00
$15 Suits go at .....$ 7.50
$18 Suits go at .....$ 9.00
$20 Suits go at $10.00
$25 Suits go at $12.50

Men's Mohair Suits
Half Price.

$18 Mohair Suits go at ....$ 9.00
$20 Mohair Suits go at $10.00
$22 Mohair Suits go at $11.00
$25 Mohair Suits go at $12.50

All Blue, Black and Staple Suits, 1-5 Off.

$10 Suits go at .....$ 8.00
$12 Suits go at .....$ 9.60
$15 Suits go at $12.00
$18 Suits go at $14.40
$20 Suits go at $16.00
$22 Suits go at $17.60
$25 Suits go at $20.00
$28 Suits go at $22.40
$30 Suits go at $24.00
$35 Suits go at $28.00
$40 Suits go at $32.00

Children's Wash Hats Discounted 10 Per Cent.
Children's Wash Suits, 1-4 Off.

50c Suits go at ... 37½c
$1.00 Suits go at ... 75c
$1.50 Suits go at ...$1.12½
$2.00 Suits go at ...$1.50
$2.50 Suits go at ...$1.87½
$3.00 Suits go at ...$2.25
$4.00 Suits go at ...$3.00
$5.00 Suits go at ...$3.75
$6.00 Suits go at ...$4.50

OUR GREAT JULY SALE
BEGAN YESTERDAY

EVERYTHING in our great stock will be discounted 10 to 50 per cent during the next ten days. Read the prices and come. We give you a $170,000.00 Stock of Men's and Boys' High Grade Wearables to select from at 10 to 50 per cent off marked prices, and our Marked Prices are 10 to 20 per cent below any store in the state.

Young Men's Two-Piece Suits, 1-3 Off.

$ 6.00 Suits go at...$ 4.00
$ 8.00 Suits go at ...$ 5.33
$10.00 Suits go at ...$ 6.66
$12.00 Suits go at ...$ 8.00
$15.00 Suits go at ...$10.00
$18.00 Suits go at ...$12.00
$20.00 Suits go at ...$13.33
$22.00 Suits go at ...$14.66
$25.00 Suits go at ...$16.66
$28.00 Suits go at ...$18.66
$30.00 Suits go at ...$20.00

Young Men's Blue, Black and Staple Suits, 1-5 Off

$ 6.00 Suits go at ...$ 4.80
$ 8.00 Suits go at ...$ 6.40
$10.00 Suits go at ...$ 8.00
$12.00 Suits go at ...$ 9.60
$15.00 Suits go at ...$12.00
$18.00 Suits go at ...$14.40
$20.00 Suits go at ...$16.00
$22.00 Sutis go at ...$17.60
$25.00 Suits go at ...$20.00
$30.00 Suits go at ...$24.00

Our celebrated Children's Hose will be sold at 9c during our eleven-day sale.

Children's Straw Hats HALF PRICE

25c Straw Hats go at 12½c
50c Straw Hats go at 25c
$1.00 Straw Hats go at 50c
$1.50 Straw Hats go at 75c
$2.00 Straw Hats go at $1.00
$2.50 Straw Hats go at $1.25
$3.00 Straw Hats go at $1.50

Children's $1.00 Rompers go at 50c. Other Rompers discounted 10 per cent.

Neckwear Half Price

We will sell 60 dozen of our Stag Brand 50c Four-in-hand Ties during the next ten days at 25c each.

50c Ontario Welsh Stitch Underwear 15c

We have sold over 200 dozen of our 50c Ontario "Mesh Stitch" Underwear this season and have about 60 dozen left, all large sizes, 36 to 46. Sale price 15c while they last. Not over four garments to one customer.

A small charge will be made for alterations on clothing. No goods will be charged, but, as usual, your money will be returned for the asking.

Patterson-Fletcher Co.

Men's Two-Piece Suits
(Regular Suits; No Vest)
1-3 Off.

$10 Suits go at .....$ 6.66
$12 Suits go at .....$ 8.00
$15 Suits go at $10.00
$18 Suits go at $12.00
$20 Suits go at $13.33
$22 Suits go at $14.66
$25 Suits go at $16.66
$28 Suits go at $18.66
$30 Suits go at $20.00
$35 Suits go at $23.33

Children's Knickerbocker Suits, 1-5 Off.

$ 2.50 Suits go at ...$ 2.00
$ 3.00 Suits go at ...$ 2.40
$ 3.50 Suits go at ...$ 2.80
$ 4.00 Suits go at ...$ 3.20
$ 4.50 Suits go at ...$ 3.60
$ 5.00 Suits go at ...$ 4.00
$ 6.00 Suits go at ...$ 4.80
$ 8.00 Suits go at ...$ 6.40
$10.00 Suits go at ...$ 8.00
$12.00 Suits go at ...$ 9.60
$15.00 Suits go at ...$12.00
$18.00 Suits go at ...$14.40

Plain Blue Knickerbocker Suits will be discounted 10 per cent.

Children's Balbriggan Underwear, 10c

We will sell all of our children's 25c and 50c two-piece Balbriggan Underwear at 10c a garment while it lasts. Not over four garments to one person.

Children's Furnishings discounted 10 per cent.

Wayne-Knit 25c Black Hose and 25c fancy dropped Stitch Hose will be sold at 18c or 3 pairs for 50c.

The greatest sale ever known in summer clothing began at our store yesterday morning at 8 o'clock.

PATTERSON-FLETCHER CO.

HOLDS ANNUAL MEETING.

Teutonia Building Loan Association Has Fine Growth.

Reports submitted at the annual meeting of the Teutonia Building Loan and Savings association last evening showed an increase in membership, assets and capital stock of 30 per cent. in the past year, and the association is in excellent condition. Officers chosen were:

President—Paul Richter.
Vice President—Fred H. Gluesencamp.
Secretary—Carl J. Weber.
Treasurer—William J. Hess.
Directors—A. F. Schultz, E. A. Bittler, Felix Schanz, F. S. Doriot, F. C. Heit, C. Brunner, H. L. Studer.
Auditing Committee—Will A. Young, John Baker, Henry F. Koenig, Paul A. Kramer, Charles Kienzle.

Our great July sale began yesterday morning at 8 o'clock. No fake methods to mislead. Genuine, honest bargains.

PATTERSON-FLETCHER CO.

STREAM BLASTING CHARGED.

State Game Commissioner Says 12 Cases Are Pending.

Indianapolis, July 19.—George W. Miles, state commissioner of fisheries and game, said yesterday that twelve indictments against alleged dynamiters of Indiana are pending in the southern part of the state. Three of those indicted are in jail and the others are under bond. Mr. Miles made a trip to Scottsburg yesterday at the invitation of Representative Wells, a member of the recent legislature. A conference of the farmers of Scott county was called for yesterday afternoon, and Mr. Miles said it was possible that he would appoint several deputies at the meeting.

MUCH HEN FRUIT IS BURNED UP

It Was of the "No Good" Kind—120 Dozen Eggs Meet That Fate.

CAST IN CREAMATORY

One hundred and twenty dozen of eggs were dumped into the city crematory this morning by the Beyer Bros., produce dealers at 520 Calhoun street, and went up in smoke. They were not of the kind that would make palatable breakfast food. They had a certain smell about them that would have barred them for that use. They were, in fact, rotten eggs, ones that in the sorting the testers at the Beyer Bros. commission house had cast out as no good.

"That is something that happens with us about twice a week," said C. L. Hall, the manager, as the Brown Trucking Co.'s men were loading them on to the wagon to be hauled to the crematory. "All the eggs our hucksters bring in from their travels around through the country are tested and every one not good is thrown out and taken to the crematory to be burned up."

"Yes, we paid for them," continued Mr. Hall. "They cost us 16 cents a dozen. It's our loss. If they had been good eggs they would have represented a value of $19.20. Oh, those are the kind of losses we must necessarily suffer in our business."

Eggs are not the only article that meets this fate if unable to pass the sanitary test. Every other kind of country produce meets the same fate. Everything that in its quality does not comply with the pure food law must be sorted out and cast into the fire. This is one of the elements, sometimes a big one, that enters into the loss account of the produce business.

STARTING WORK ON NEW STATION

City Ready for Bids at No 3 Waterworks and on Hay Market.

MUNICIPAL AFFAIRS

Tomorrow morning workmen will begin concreting for the foundations of the addition to No. 3 waterworks station on South Broadway, which is to house the supplementary pumping apparatus to be installed there. The board of public works is advertising for bids on the building as well as for the construction of the weighmaster's house at the hay market on North Clinton street.

S. E. Mulholland was in conference with the city officials today regarding the relaying of gas lines through Lawton park.

No Word From Wabash.

The city authorities are still awaiting a reply from the Wabash railroad regarding the proposed elevation of tracks at Harrison street. Engineer Cunningham, of the Wabash, has not been heard from in the matter since he left the city a week ago after indicating the desire of the Wabash to delay work on Harrison street until next year. The Wabash is at work upon plans for the elevation at Fairfield avenue.

Will Not Exceed $10,000.

The city council in committee of the whole last evening discussed the purchase of an asphalt repair plant, and report covering the investigations of the special committee was presented. It is estimated that the cost will not exceed $10,000, and the outlook favors the selection of a portable plant.

Purchases New Fire Hose.

The board of public safety last night let contracts for the purchase of 1,900 feet of new fire hose. The Fort Wayne Oil and Supply company secured an allotment of 600 feet on its bid of 80 cents and other companies as follows: New York Belting company, 300 feet, at 80 cents; Eureka Fire Hose company, 300 feet, at 85 cents; Guttapurcha company, 200 feet, at 90 cents, and the Boston Woven Hose company, 500 feet, at 90 cents.

The police department was directed to co-operate with the board of health in enforcing the sanitary regulations.

The board of park commissioners has declined to permit the use of the lake at Reservoir park for bathing purposes.

The city street department has a large force of men at work repairing the brick-paved streets.

Buy a motorcycle suit during our sale and save one-fifth the price.

PATTERSON-FLETCHER CO.

SWALLOWS TEETH IN SLEEP.

Kokomo Man Awakes from Dream and Calls Doctors.

Kokomo, Ind., July 19.—After an hour's hard work the life of Arthur T. Milliron, 30 years old, was saved yesterday by placing him under an anesthetic and inducing him to expel four false teeth, which he had swallowed in his sleep. Milliron awakened from a bad dream to find that he could scarcely breathe and that he was in deep pain. His condition attracted the attention of the household, and physicians were summoned, who soon relieved him by means of an emetic.

INDIANA FORESTERS MEET.

Question of Providing State Organizer Comes Up Today.

Hammond, Ind., July 19.—A revision of the by-laws with a view of eliminating special assessments and including them in the regular monthly assessments, plans to place a state organizer in the field, and the appointment of standing committees for the next two years were among the principal subjects brought up at the session of the Indiana State Court of Catholic Order of Foresters here yesterday.

The entire official membership of the state was present, including State Chief Ranger John A. Herzog, mayor of Mishawaka; Vice Chief Ranger M. E. Lauerman of Hammond, Secretary L. H. Bush of Lafayette, Treasurer Jacob Dienhart of Lafayette, and Trustees George Kussmaul and George Hanton of Hammond; L. P. Honan of Rensselaer, P. C. Bledsoe, of Indianapolis, Paul Webber of Attica, and Frank Zieger of South Bend. The members of the state court will attend the session of the high court in Chicago today, where the question of providing a state organizer will be further discussed.

Everything in our great stock will be discounted during our sale that began yesterday and lasts eleven days.

PATTERSON-FLETCHER CO.

SERUM WILL CURE LEPROSY.

San Francisco, July 19.—Experiments now being conducted by the federal leprosy investigation station at Honolulu undoubtedly will produce serums and vaccines fatal to leprosy germs, according to Dr. Moses T. Clegg, assistant director of the station who arrived yesterday from Honolulu. The germ itself, Dr. Clegg says, has been isolated.

TWENTY-FIVE YEARS AGO

What the Sentinel Had to Say About Persons and Events Twenty-Five Years Ago.

Island Park assembly at Rome City opens tomorrow.

The Fourth of July will not come on Sunday again until 1897. Glad of it.

Mr. C. A. Bookwalter is now foreman and telegraph editor of the Gazette.

Professor Clippenger, of the M. E. college, will open a music school here this winter.

The Street Car company is laying new rails on Calhoun street from the south depot to Main street.

Al Foote and Will Bostick started from Dayton to Springfield, O., on their bicycles this morning.

The Knights of Labor band went to Arcola yesterday. A big picnic was given there instead of at the Apple Orchard.

Marriage licenses: Albert Kummer to Julia Redlich, Edward Pepe to Mary McCartney, Henry Lichtsinn and Louisa Peck.

Rev. Father Messman, of St. Peter's church, has gone to Newton and Benton counties, the scene of his former missionary labors.

Colonel Robertson will deliver an address on "The Influence of the Scotch on American Society" before the Caledonian society this evening.

There was a mammoth police court this morning, and some twenty-five offenders were present in person or by boodle to answer to Mayor Mahler's roll call.

Mr. Henry Paul and Joe Derheimer are at Pullman, Ill., looking at the huge steam dredges at work there, with a view of putting similar ones at work on Little river.

An exciting game of baseball occurred yesterday at Ewing's grove between the Grove nine and the Irishtown Browns, in which the latter were victorious by a score of 15 to 14.

The Pennsylvania Railway company has turned out some locomotives of a new design which, it is said, can maintain a speed of sixty miles an hour, drawing from six to eight passenger cars.

Patterson-Fletcher Co. says, "Leave your work today and come to their store." A little money will buy a lot of goods. Sale began at 8 o'clock yesterday morning.

PATTERSON-FLETCHER CO.

Ice cream social and open air dance given by the "J. B." club, corner John and Buchanan Sts., Thursday, July 20.

LOOKING UP THE DAIRIES.

Barry Tolan, city sealer, and Dr. George Gillie, milk and meat inspector, today began a tour of the dairies which supply milk to Fort Wayne. Inspections both as to cleanliness and to measures are being made.

Leave your work and attend the Patterson-Fletcher Co. sale today.

CENTRAL GROCERY WAYNE GROCERY

119 West Wayne. Home Phones 1800—1801. Bell, 462

926-930 Broadway. Home Phone 1719.

Best Attention to Phone Orders. Prompt Delivery to All Parts of the City.

Hungarian Flour, $1.00 large sack.
Golden Anchor Flour, 95c sack.
Choice White Potatoes, 50c peck.
Shredded Cocoanut, 15c lb.
Choice California Peaches and Bartlet Pears, 3 for 10c.
Best Country Butter, 25c lb.
Wabash Creamery Butter, 27c lb.
Strictly Fresh Eggs, 18c doz.
Michigan Cream Cheese, 16c lb.
Wisconsin Full Swiss Cheese, 20c.
Extra large Georgia Watermelons, 35c; nice ripe Nutmeg Melons, 5, 8 and 10c.
Green and Wax Beans, 5c quart. Celery, Lettuce, Beets, Carrots, Tomatoes, Radishes, New Cabbage, Onions—
Granulated Sugar, $1.35 for 25 lb. sack; 5½c lb.
Extra C 5c lb. Cut Loaf and Powdered, 6½c.
Domino Sugar 45c box. XXXX Sugar, 7c.
Best Peanut Butter, 14c lb.
Best Fresh Crackers, 6½c lb.
Good Brooms, 20c, 35c, 40c and 50c.
Fels Naphtha, P. G. Rub-No-More, Easy Task and Borax Soap, 6 for 25c.
Good Roasted Rio Coffee, 20c lb.
Our Own Blended Coffee, 22c, 24c, 26c, 30c and 35c lb.
Sugar Cured Hams, 17c lb.; Sugar Cured Picnic Hams, 11c lb.; Extra Fancy, Lean Bacon, 20c lb.; Home Rendered Lard, 12c lb.
Yellow Denver Onions, 25c peck.
Gloss Soap, 3c bar or 10 for 28c.
Globe, Swift's Pride and Santa Claus Soap, 3½c bar.
Choice Harvest Apples, 20c, 25c and 30c peck.
Sweet Valencia Oranges, 25c and 40c dozen.
Fancy Wax Lemons, 30c dozen.
Choice lot Dressed Spring Chickens and Fall Hens.

I. FREIBURGER

BARGAINS IN USED PIANOS

Taken in exchange for King Pianos. These Pianos have been thoroughly overhauled and are in first-class condition. You may buy them at your own price.

Come In And Make Us An Offer

YOU MAY BUY THEM ON YOUR OWN TERMS

We have Steinways, Belmore, Arion, Haines Bros., Kimball, Packard and other well-known makes. Come early and make your selection. We also have one fine used Player-Piano which we will sell at a very low price.

King Piano Co.

THE RELIABLE FACTORY STORE

R. M. HARE, Mgr. 1006 Calhoun St.

SOCIETY

The home of Mrs. Rosser McClure, in Spy Run avenue, was the gathering place for the members of Miss Alice Knight's house party guests this afternoon who responded to an invitation from Mrs. Will H. Peltier to spend an informal time playing bridge if they cared to or otherwise enjoying themselves. A few other young men and women were asked to join the visitors and Mrs. Knight, Mrs. Fred Peters, Mrs. Allen Hamilton and Miss Mary Knight joined the hostess during the afternoon. In serving refreshments Mrs. Peltier was assisted by her mother and her brothers, Rush and Dudley McClure. The visiting guests were the Misses Randall, Stevenson and Troxell and Messrs. Snyder and Gaylord. There were twenty in the company.

* * *

Old friends of Vice Governor Newton Gilbert and Mrs. Gilbert as well as friends of Mr. and Mrs. O. N. Guldlin are receiving invitations to the reception which Mr. and Mrs. Guldlin will hold tomorrow evening at their home. Unless rain should prevent Shober's band will play a program in the garden of the Guldlin home and if the weather should interfere with plans of that kind music from an orchestra will be rendered in the house.

* * *

Miss Ethelred Naylor has issued invitations to a tea which she will give tomorrow afternoon in honor of her sister, Miss Louise Naylor, who has come from California to spend the summer, and Miss Staley, of Joliet, Ill., who is a guest at the Naylor home in West Main street.

* * *

About sixty young people found much pleasure in the dancing party at the Country club given last evening by Mrs. F. C. Peters, Mrs. Allen Hamilton and Miss Knight in honor of the house guests at the home of Miss Alice Knight. Mrs. C. S. Knight received with her daughters. Dancing was enjoyed on the wide porch of the club house and light refreshments were served in the living room. The Anthony orchestra furnished the music. The decorations were selected garden flowers of various colors with gladiola and zinnia blossoms in profusion and the many Japanese lanterns used in lighting the veranda blended with the coloring of the flowers in a most attractive manner.

Miss Gertrude Bussard has gone down the St. Lawrence river for a trip.

Miss Mary Sibray spent the week-end with Mrs. Frances Lansing at Clear lake.

Miss Ruth Beers went to Milwaukee today to visit a Vassar college friend, Miss Marguerite Zohrlaut.

Miss June Wolff, of Kendallville, is visiting Mrs. Eric Crull and Miss Jessie Goodwin for a few days.

Miss Helen Lane, of Lafayette street, is entertaining Miss Desdelora Stevens, of Denver, for a few days.

Mrs. Fred Lang, of South Harrison street, and children have gone to Toronto, Canada, for a visit with relatives.

Mrs. McAuliffe and daughter Grace, of Chicago, are visiting Mr. and Mrs. Ambrose Ward, at 220 East Williams street.

Mr. and Mrs. J. A. Haley, of 1520 Wells street, left this morning for West Baden Springs, to be gone two weeks.

Mr. and Mrs. Kenneth Larwill and children and maid, left yesterday for northern lake points to be gone several weeks.

Mrs. Samuel L. Morris, of Washington boulevard east, left today for a visit in Denver, Colo., with Mrs. W. W. Case.

Mrs. Mary Curtiss and Miss Curtiss, of West Wayne street, have returned from a trip of some weeks to the Great Lakes.

Mr. and Mrs. A. C. Borgman and family, of Masterson avenue, and Miss Edith Rolf have gone to Rome City for an outing.

Mr. and Mrs. George Overdear and family have returned from Los Angeles, Cal., where they had been for several months.

Mr. and Mrs. W. Page Varnelle and Mr. and Mrs. Charles Hughes have taken a cottage at Leland, Mich., for the month of August.

Mr. and Mrs. August Rahe, of Gay street, accompanied by Mr. and Mrs. Edward Miller have returned from an outing at Clear lake.

Mr. and Mrs. Calvin Reiman, of East Berry street, left yesterday for a lake trip which will include Duluth and other northern points.

Miss Winifred Spaulding went to Clear lake today for a week's outing.

Miss Olga Rice is visiting Miss Helen Magee at Wawasee.

Mrs. B. F. Hays, of Kingsville, Tex., arived in the city today and is the guest of her niece, Mrs. W. W. Bogart, of Lakeside.

Mr. and Mrs. William C. Kramer and family, of Summit street, returned Monday from visits with relatives in Racine and Milwaukee, Wis.

Mrs. Fred Bowerfind, accompanied by her brother, Fred Sihler and his daughter, Miss Augusta, of St. Louis, have gone to Cleveland to visit relatives.

Mr. and Mrs. Arthur Twining and little daughter, Mary Katherine, and Mrs. Olivia Murray, left this afternoon for Atlantic City, to remain some days.

Mrs. Alice Heckman, who had been visiting Mrs. F. J. Hayden for several days, has gone to Barnsville, Md., to visit her daughter, Mrs. Roscoe Wood.

Dr. and Mrs. Charles G. Beall will leave this week for New York and will sail for Europe to be gone a year. Mr. Beall will pursue his medical studies during the time.

Mr. and Mrs. Donald McDonald have as their guests Mr. and Mrs. J. Dougall Beuret, who are on their way to Boston, Mass., where Mr. Beuret, who is a naval constructor, has a position.

Mr. and Mrs. G. O. Rambo, of Carnegie, Pa., left for that city this morning, after a two weeks' visit with Mr. and Mrs. B. F. Sarver, 234 East Woodland avenue. Mrs. Rambo and Mrs. Sarver are sisters.

Mrs. George L. Viberg and daughters and son, Herman, started yesterday for Panama where they will join Mr. Viberg who is a foreman on the Panama canal. Mr. Viberg has been at Panama for some time.

Miss Amelia Wefel and Miss Helena Wefel, of Cleveland, are guests of Misses Ella Koch and Helen Penningroth. On Monday Miss Carrie Koch gave a luncheon for the visitors and covers were laid for eleven.

Mrs. Hyatt, of Washington, and Mrs. O. P. Kinsey, of Valparaiso, are expected in the city tomorrow to visit friends for a day or two. Mrs. Hyatt will be the guest of Mrs. Frances M. Robertson and Mrs. Kinsey of Mrs. C. M. Dawson during their stay here.

The Misses Emma, Nora and Catherine Gunkel and Edward Disser have returned from Decatur where they attended the wedding of Miss Clara Terveer and Clem Uhl. Miss Emma Gunkel and Mr. Disser were bridesmaid and groomsman at the wedding.

Mrs. L. D. McGugin and daughter, of Davenport, Ia., who have been visiting friends at Rome City, are now guests of Mr. and Mrs. E. C. Barber, of 418 West Pontiac street. The visitors will leave next Saturday for their home and will be accompanied by Mrs. Barber, who will spend some weeks in Iowa.

A birthday party greatly enjoyed by all who took part in it was that given last Saturday in honor of Walter Knoche. The amusements were games and music and prizes were won by Miss Louise Gerlach and Harry Hagman. The guests were Misses Leone Meyer, Lena Reckeweg, Clara Kohlmeyer, Louise Gerlach, Mary Gerlach, Anna Kaiser, Ella Bohner, Louise Theye, Lena Meyer, Della Meyer, Frieda Kaiser and Messrs. Karl Bohner, Carl Freuchtenicht, Albert Theye, Louis Burke, George Meyer, Herman Busching, Harry Hageman, Ralph Dush, Edwin Bayer and Will Knoche.

* * *

A Country Party.

Mr. and Mrs. Gustave Frederick who live south of Maples, entertained a company of friends last Sunday at a chicken dinner. There were present Mr. and Mrs. William Alfred, Mrs. Lina Misner, Mr. and Mrs. Carl Busse, Mr. and Mrs. Albert Messing, Mr. and Mrs. Jacob Petzold and daughter, Velma, Freda and Hilda Busse, Alvin Messing, William and Augusta David, Edward Rohrbach, Erwin Graun, Robert Eckles, Lena and Bertha Frederick and Henry, Carl, Gust, William and Martin Frederick.

INEXPENSIVE SUMMER FROCK.

By MRS. JANE FORD.

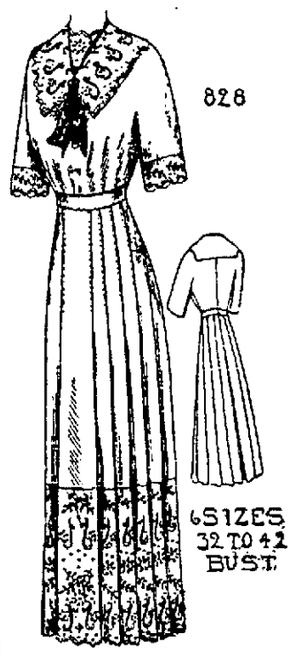

A simple and dainty summer frock, that an amateur dressmaker may attempt with perfect assurance of success is shown in the drawing. This costume is most practical for the business woman who must follow certain conventionalities but who wishes a cool, comfortable dress for office wear. For this purpose a costume must not be conspicuous, and the plainer the material the better. The ideal dress for this season of the year is a one piece model, and it can be inexpensively trimmed with material like the dress in a contrasting color. If the goods is a plaid, or a stripe, it may be cut on the bias and used for the banding and the collar. A more dressy frock can be carried out as pictured.

In the way of color there are dark and dull blues, grays, browns, reds and purple, and when these decided shades are chosen one color may be used to trim another. The dress will be lovely carried out in a dull blue, trimmed with white, or the color scheme may be reversed. Another pretty combination is that of brown and tan.

The waist portion of this dress is cut with the body and sleeves in one, therefore it will require very little fitting, and the skirt is a plain plaited model. To copy it for the average person requires seven yards of thirty-six inch material.

FORT WAYNE SENTINEL PATTERN COUPON.

NO. 828—JULY 18.

Name .....

Street and No. .....

City .....

State .....

Size Desired .....
(Size must be put on Coupon.)

To obtain the patterns above, fill out coupon and enclose ten cents in stamps or coin. Address Pattern Department, Fort Wayne Sentinel, Fort Wayne, Ind.

THE BOSTON STORE

Still They Come and Still They Go

Many a person made HAPPY by attending OUR GREAT CLEARANCE SALE, when they have realized how much money they have saved.

Linen Department

Bleached Twilled Toweling at 4c a yard, worth 5c.
Brown Linen Toweling at 7c a yard, worth 9c.
Bleached Linen Crash at 8½c a yard, worth 10c.
Bleached Linen Crash at 9c a yard, worth 11c.
58-inch Bleached Table Linen at 22c a yard, worth 30c.
60-inch Bleached Table Linen at 33c a yard, worth 40c.
64-inch Bleached Table Linen at 37½c a yard, worth 45c.
72-inch Bleached Table Linen at 45c a yard, worth 60c.
Hemmed Bed Spreads at 75c each, worth $1.00.
Large size Hemmed Bed Spreads at 95c each, worth $1.25.
Fringed Bed Spreads (cut corners), at $1.19 each, worth $1.40.

Muslin and Sheeting Departments

Unbleached Muslin at 5c a yard, worth 6c.
Bleached Muslin at 6¼c a yard, worth 7c.
Bleached Muslin at 7c a yard, worth 8c.
Bleached Muslin at 8c a yard, worth 9c.
9-4 Unbleached Sheeting at 19c a yard, worth 23c.
9-4 Bleached Sheeting at 22c a yard, worth 25c.
42-inch Bleached Pillow Casing at 10c a yard, worth 12½c.
45-inch Bleached Pillow Casing at 11c a yard, worth 14c.
Pillow Cases, 42x36, at 8½c each, worth 10c.
Pillow Cases, 45x36, at 11½c, worth 14c.
Full size Bleached Bed Sheets at 39c each, worth 50c.
81x90 Bleached Bed Spreads at 55c each, worth 65c
Straw Ticking at 8½c a yard, worth 10c.
Feather Ticking at 13c a yard, worth 15c.

If you want to save some money, don't fail to attend this sale and take advantage of our low prices.

WM. HAHN & CO.

THE BOSTON STORE

"The Store of Economy."

OUR CULINARY DEPARTMENT

MENUS AND RECIPES FOR HOUSEKEEPER'S DAILY USE

WEDNESDAY, JULY 19.

Breakfast.

Fruit.
Cereal. Sugar and Cream.
Minced Meat on Toast.
Saratoga Potatoes.
Pop Overs. Coffee.

Lunch.

Egg Plant Pilaff.
Biscuits. Raspberry Jam.
Iced Tea.

Dinner.

Potato Soup.
Beef a la Mode. Stuffed Peppers.
Mashed Potatoes. Green Corn.
Egg and Cucumber Salad.
Wafers. Cheese.
Pineapple Frappe.
Coffee.

RECIPES.

Raspberry Jam.

Pick over the fruit, removing all over-ripe berries. Mash with a potato bettle, put in a preserve kettle and cook slowly for half an hour. Add the sugar, allowing three-quarters of a pound to one pound of the fruit. Cook slowly for half an hour longer, bottle and seal. If a mixture of currants is liked allow one pint of strained currant juice to every four pounds of berries and proceed as above.

Pineapple Frappe.

Peel, eye and shred or grate one good-sized pineapple. Make a syrup with one-half cupfuls of sugar and one pint of water, boil for five minutes and cool. Add the juice of three lemons, the prepared pineapple and one quart of water. Pour into the freezer and freeze to a mush. Serve in small glasses.

A HOT WEATHER CURE FOR NERVES.

"For throwing a damper on energy and ambition and as an acting wet blanket to hope and home comfort, commend me to the peevish person," remarked the man with the worried expression.

Everybody extended a sincere if unexpressed sympathy to the speaker, the possessor of a notoriously peevish wife. They all wondered how he stood it, especially in hot weather, when an uneasy home atmosphere adds at least ten degrees to the actual temperature.

Hot weather is a gala time for the person with a perpetual grouch. How they can enjoy themselves going about railing at the weather, groaning at the discomfort and fatigue and predicting an indefinite continuance of present conditions! They actually seem to find a grim satisfaction that stand out on the brow of the tortured listener as they sigh and wail and presage things to happen.

On the other hand, isn't it a good cheerful person who thinks it is sure to be cooler tomorrow, who calls your attention to any strange breeze wafting past, who recalls that the sun is good for the crops and that the ice man must be happy on such a day—isn't that optimist just as good as a first class electric fan any day?

The woman or the man with a complaint ready to fit every occasion will find the heated season an exhaustless source of supply for spreading the seed of discord. To come home from a seething, sizzling day in the outside world only to be greeted with a whining protestation against the thermometer is not inducive to coolness, and one could scarcely blame the victim for seeking instead the grateful depths of some club or place of public utility where the iced drink and fan contribute the much needed comfort.

How infinitely much better to greet the homecomer with rooms made restful by drawn blinds that lend their cooling shades, windows closed in the early morning to keep in the fresh, chilled air, and a refreshing drink standing in a misty glass near the favorite chair in the coolest nook.

POWDER PUFFS

Protect the skin with a light massage of cold cream following a hot face bath in the morning, then dust well with a good talcum powder.

The use of a pure toilet water is excellent in hot weather. Pour into the hand as much as the palm will conveniently hold and place it in a scant basin of water, then dash it freely over the face, neck and arms. The cooling effect of this treatment is unequalled.

Toilet water is preferable to perfume during the summer months. The latter must be used very sparingly, while toilet water is merely refreshing and does not grow disagreeable after it has been on some time.

Bicarbonate of soda dissolved in cold water is excellent for bites or eruptions on the skin due to heat. It is both cooling and healing in its effects.

Hair that has become stringy through perspiration can be made temporarily fluffy by dusting over it a quantity of powdered orris root, leaving it in over night and brushing the hair thoroughly in the morning.

Either a hot or cold bath is an excellent way to cool the heated body. They are not injurious, even in quantity, if taken at least an hour after eating.

BEAUTY HINTS.

"Pretty is as pretty does" is an adage recommended to replace some of the more romantic phrases—from the poets which grace the dressing table regions of the summer girl.

A better way of putting the situation might be, "Pretty is as Pretty keeps doing," and Pretty must keep busy all of her spare time in order to live up to her name. Tagging summer days are the parents of indifference. The girl at the seashore, in the mountains, on the farm or even the stay-at-home can't dwell upon ways and means to keep the beauty she already has as well as to add to her natural endowments when the mercury is doing an aeroplane upwards. It takes too much of her time devising ways and means of keeping cool and amiable.

There are a few precautions, however, that can be followed out without any undue exertion. Among them may be mentioned the tepid bath morning and evening. This invigorates the body, which in turn keeps the complexion clear and fresh.

In arranging the days' menus, see that vegetables and fruits play an important part in the ensemble. Drink milk, buttermilk, slightly sweetened, lemonade or fruit punch instead of tea and coffee.

Use talcum powder liberally over the entire body, but be careful to remove it at night so that the pores of th skin can "breathe" freely.

Give the hair plenty of fresh air shampoos.

Keep out of the heat of the sun as much as possible, do not continually expose the eyes, hair or skin to the direct rays.

Have the diet as light and simple as is consistent with health and strength. Never overload the stomach, as this may entirely block digestion, causing a rough blotched complexion and even dangerous fevers.

Do not allow lassitude to interfere with healthful, strength giving exercises, or the lure of the hammock to totally eclipse the benefit of a morning walk along the beach, over the mountain path or through the fields.

TIMELY TIPS

For the trimming of linen suits in solid colors the ambitious girl has embroidered bands of the straw colored Russian linen in elaborate floral and bright butterfly designs, that are repeated on the outing hatband trimming, on the parasol of the same material and on the handbag to match, as well as for the collar, cuffs, belt and stole-like trimmings for the long coat models. Thus the blue linen suit has the trimming embroidered with corn flowers. The green linen has the fern or dogwood border, while the lilac has he pansy border. The white and the natural colored linen suits have the same straw colored borders, though the favorite embroidery here seems to be butterflys, either in plain white or in their natural colors. The effect is very striking, as no two suits are alike. In some cases the hats are made of the Russian linen embroidered to match the gown and are made on light wire frames and finished with big tulle bows of shade to match the embroidered flowers. The natural linen stocks and broad end ties are also very smart hand embroidered at the ends to wear with the tailored shirt waists.

THE SUMMER HOUSE

Bare floors, cretonne covered furniture and pictures veiled in cheesecloth may give the rooms a barren and unoccupied appearance, but they are delightfully cool looking, which is the chief consideration in the summer dressing of the house. Not only do these precautions against dust and heat add to the coolness of the rooms, but they make them easy to care for, an item of vast importance when the thermometer is registering the fatigue of the housewife with every added degree. Shrouding the house in washable fabrics has come to be quite the thing whether one is in town or in the country. Curtains are taken down to allow the free-passage of air, and if the playful breeze carries undue amounts of dust through the open windows it can be swept up or dusted from the smooth floor and coverings so easily that summer housekeeping becomes a pleasure.

Go to Mergentheim's for immense bargains in millinery. All sailors now 79c. See the trimmed hats, some worth up to $4.50, for 89c, at MERGENTHEIM'S, 620 Calhoun St.

COLLING THE HOUSE.

No Reason Why the Heating Apparatus Could Not Be Used.

(New York Times.)

This week's supertropical weather has produced in this single city a longer list of killed and wounded than did not a few battles which history has deemed worth recording at some length, and of course the victims of the heat in these four days have far outnumbered those who freeze to death in the whole of our severest winters. Yet all the fatalities and all the sufferings thus caused are endured, strangely enough, as if they were inevitable and irremediable. At any rate the efforts to avoid or alleviate them are almost entirely limited to slight changes in dress, diet and habits, the effects of which do very little toward lessening the general danger and discomfort.

We are not content with like measures in winter for overcoming the cold, though they would enable us to bear it at least as well as we bear the heat. On the contrary, every building, private or public, in which we pass any considerable amount of time is provided with more or less elaborate heating apparatus, and the money spent in installing and running stoves and furnaces in their varieties is charged up to necessity and therefore is not begrudged, even for those who find it hard to get. Now the same or a less expenditure would render our houses in summer as much cooler than the outside air as they are warmer than it is in winter, and mechanical ingenuity is quite capable of making the heating plant of one season serve as a cooling plant in the other.

This would be particular easy where the winter use of hot water or steam has compelled the construction of a pipe system running from a common center to "radiators" of one form or another in every room. These conduits could carry brine chilled below the freezing point just as easily as they carry hot water or steam. That is only one of several ways by which the refrigeration of houses and other buildings could be effected, and a lowering of temperature slight in comparison with the raising of it in winter is all that would be required to make a vast difference in our feelings. There would be something of danger in cool houses for summer, but no more than there is in hot ones for winter.

A FIFTY-FIVE-STORY BUILDING.

Work has been begun on the Woolworth building on Broadway, from Barclay street to Park place, New York city, says Leslie's Weekly. This immense structure will have fifty-five stories and the great tower, 86x84 feet square, will rise 750 feet above the sidewalk. The main building is to be twenty-nine stories high with two stories in the gables on the north and south front. Provision has been made for thirty-four elevators. The cubical contents of the building exceed 13,200,000 cubic feet. The caissons are bedded on solid rock from 110 to 130 feet below the sidewalk level. Some of the caissons are nineteen feet in diameter.

Secret of Beauty

Ladies Throw Away Your Powder Puffs and Gain Soft Skin

Society women are throwing away their powder puffs, as face powders to be good and not show, have to be so fine that they enter the pores of the skin, clogging them and making the skin muddy and rough, often ruining a good complexion.

Liquid lotions are now all the rage in New York and Europe. They do not rub off as easily as powder and give the skin a soft, clear, velvety effect. Compared with high grade face powders, they are inexpensive, even the best of them like Beauty Blush, which is sold in liberal size bottles for 50c.

Meyer Bros. Co. are the local agents for Beauty Blush and give an absolute guarantee of satisfaction or money refunded. Do not be ashamed of a poor complexion, but use Beauty Blush and gain one you are proud of.

Look Into This

Eat Domestic Bread

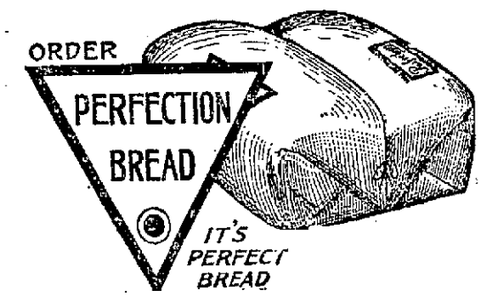

Let the Home Folks Choose Their Bread

Serve a loaf of Perfection Bread at your next meal.

Serve also the bread you are accustomed to having, even if it is "home-made."

Then see if the whole family does not decide in favor of "Perfection."

Made from the finest ingredients, mixed and baked in a sweet, clean bakery by scientific methods, and delivered to your home in a dirt-proof wrapper—that's Perfection Bread.

Get it at any dealer's.

Perfection Biscuit Company

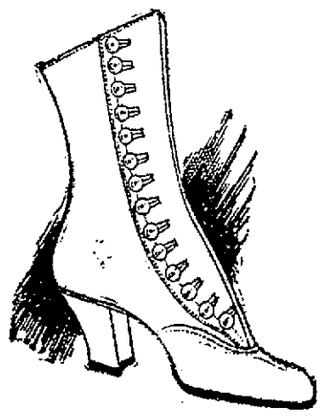

WHITES! WHITES!

Just received, a big shipment of Ladies' White Canvas Button Boots, broad toes, short vamps and welt soles, which we will sell at the special price of $2.95.

PAUL Prass MARC
914 CALHOUN ST.
UP-TO-DATE SHOES

A Nice Cold Limeade for Mine

A nice, cold snappy drink on a hot day! Can you beat it for a thirst chaser? We make them, fruity and delicious, cold and bubbling. Sure there are other soda drinks, too.

Ice cream combinations, egg drinks, lemonades, mineral waters.

Each as true and perfect, as delicious as can be produced. Ice cream of rich quality, crushed fruits. In fact, anything in the drinkable line you might desire.

It must be remembered that we use whipped cream in all our sodas and fancy dishes.

PEOPLE'S DRUG STORE
FOUNTAIN.

Corner Clinton and Berry, Opp. Postoffice. W. C. KAISER, Prop.

THE SMALL BOY AND THE SHOW—JOBS STILL OPEN.

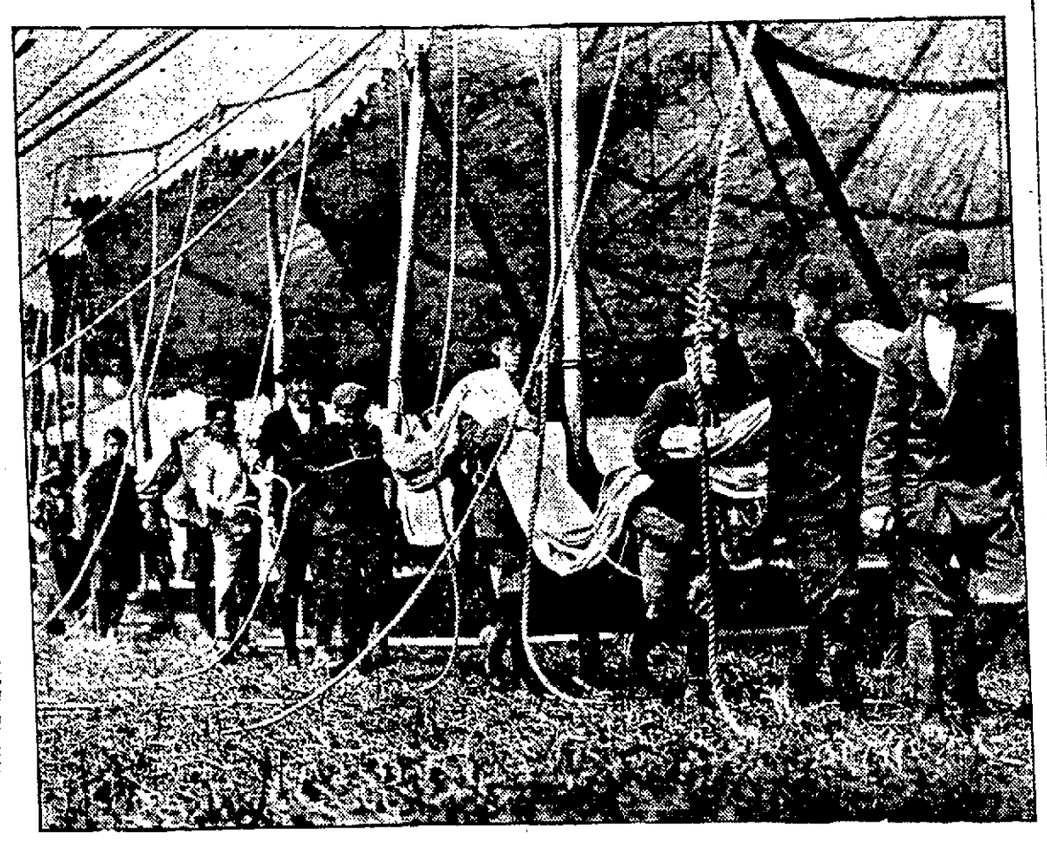

YOUNG AMERICA HELPING RINGLING BROTHERS "GET READY."

"When we were small boys, of course there was a chance to carry water for the elephants," says the father of the present generation, with an agreeable thrill of remembrance. "In those good old days we could work our way into the big tents, and the experience added fifty per cent to the joys of the day."

As a matter of fact "father" is mistaken. Those good old days have not passed. There is the same chance now for young America to earn his admission as there were in the good old days. In every city and town where Ringling Brothers' circus pitches its tents there are opportunities for from 100 to 300 youngsters to earn coveted seats by performing jobs that require no special skill yet are necessary to the building of "Ringlingville."

Hundreds of boys place chairs on the grand stand, gather tent stakes and carry water for the menagerie animals. In exchange for an hour's work they are given show tickets. Indeed the circus needs the small boy quite as much as the boy needs the circus.

The big show will be seen in Fort Wayne next Friday.

WATER IS PUMPED FROM MAINE HULK

The Wreck is Imbedded in Fathoms of Mud, Adding to the Problem.

EXPLOSION TERRIFIC

Havana, July 19.—The process of removing the water surrounding the wreck of the Maine was practically completed last evening when the water level in the cofferdam had been lowered eighteen feet, leaving the wreck surrounded by islets of mud, small pools and sink holes of slimy water.

The dregs of water remaining can be removed in a few hours, but it is now apparent that the engineers are confronted with an infinitely more serious problem, the removal of the mud in which the remains of the battleship are embedded from a minimum of thirty-seven feet to a depth that can only be conjectured.

Mighty Interior Explosion.

Although the water is now only two feet lower than in previous pumping operations, the revelations with regard to the shattered hulk have been vastly enlarged owing to the lateral outspreading of the distorted frames and plating, especially in the forward section where the explosion was greatest. The structure of the bow as far aft as frame 18 has been exposed, permitting an analysis of the plates, beams, ribs, etc., and it has been shown conclusively that they originally belonged to the structure of the double bottom which is now elevated to a height of about forty feet above the normal position, apparently giving confirmatory evidence of a tremendous exterior explosion. In the confused mass of wreckage of the bow is to be seen a curved piece of steel, believed to be what Ensign Powelson identified before the Sampson court of inquiry as part of the flat keel of the Maine.

Cannot Confirm Identification.

Naval Constructor Ferguson, in charge of the examination, declines to say whether he can fully confirm Powelson's identification, but says that adjacent plates and beams are unquestionably from the vicinity of the keel.

The ward room and the officers' quarters on the starboard side are exposed, but owing to a considerable list the mud is level with the ceiling, precluding at the present time the possibility of exploration.

The hope of the discovery of the remains of many of the crew is diminishing on account of the unexpectedly complete demolition of the berth and deck.

It is believed the wreck will be ready for inspection by the board of inquiry within two months.

MAY ASK FOR ENCAMPMENT.

Richmond Business Club Would Like to Entertain K. of P.

Richmond, Ind., July 19.—The Young Men's Business club and the local company of Uniform Rank, Knights of Pythias, will send committees to Lafayette during the week of Aug. 7 for data concerning the state encampment of the Uniformed Rank and subordinate lodges of the Knights of Pythias. If the report of these committees is favorable on their return home, Richmond will ask for the encampment in 1913.

Sprains require careful treatment. Keep quiet and apply Chamberlain's Liniment freely. It will remove the soreness and quickly restore the parts to a healthy condition. For sale by all dealers.

OSBORNE STIRS UP ENTHUSIASM

Michingan Governor Speaks for United States of North America.

MR. STOLL'S ADDRESS

Detroit, Mich., July 19.—In a welcoming speech that set the delegates present at the opening session of the National Editorial Association convention on fire with enthusiasm, Governor Chase Osborn said that "the new trade relations" that were about to be established with Canada was the prelude to a union of nations from the north pole to the isthmus of Panama.

"I think it is the destiny of America to abolish the long line of menace along the northern border," the governor said, "until we have one country with one type of government, one language, one people from the north pole to the isthmus of Panama."

Would Examine Editors.

In his annual address to the convention President Baumgartner discussed the advisability of a national law licensing editors. Preliminary to the license, President Baumgartner said he would have each editor pass an examination demonstrating his possession of high character and fair ability.

"I would rather have licensed editors than editors of license," he declared. He made a vigorous attack on "yellow" newspapers, which he defined as "gutter sheets, dealing in gutter wares to dwellers in moral sewers."

"But the yellow newspaper is not the worst form of journalism," continued President Baumgartner. "There is a class of newspapers—without conscience or self-respect—that are in the market brazenly on sale to the highest bidder.

Rotten at the Core.

"Well edited, typographically excellent, respectable, dignified and conservative, having the support of the business community, entering the best homes, yet rotten at heart—these are the papers to be feared. In the purchasable and subsidized press is to be found the most terrible foe of liberty, progress and democracy.

"The purchasable press does not stop at coloring and suppressing news. It goes further and manufactures news. The special articles are marvels of mendacity. The editorials are written to mislead the people, to confuse the issues and to demoralize the public conscience."

In the afternoon there was a discussion of "The Country Newspaper," "The Newspaper and the American Woman's League" and "Postal Rates as Affecting the Newspaper Business." The speakers were John B. Stoll of South Bend, Ind.; E. G. Lewis, of the St. Louis Star and Woman's National Daily, and Henry A. Barnhart, congressman from Indiana. John T. Mack, of Ohio, spoke on the subject "How to Make a Press Association Most Useful."

Mr. Stoll's Address.

In concluding his masterful address, "What of the Day?" Mr. Stoll said:

"As members of an honorable and influential profession, as conductors of the public press, we should consecrate ourselves now and henceforth to the intelligent and courageous advocacy of that which is most conducive to the nation's welfare and to human happiness. Instead of devoting space to boosting presidential or governmental aspirants, let us deal with the momentous question before us. Revive the spirit that animated Lincoln and Douglas in 1861, and stand firmly by the men who, in the present crisis, are honestly striving to rescue this country from the clutches of the greediest cormorants that ever laid hands upon chattels or lands! All the pillaging done in centuries by pirates on the sea and brigands on land does not compare in extent and amount with the millions wrung from the American people by organized greed during a single decade. Let the productive forces of the entire country unite to dissolve and scatter their iniquitous combinations. First of all undertakings, throttle and exterminate the monster. Plutocracy must not be permitted to dominate this country, apostrophized as the land of the free and the home of the brave. Let those who conduct party journals insist upon party managers directing their efforts toward placing in nomination such men only as can be depended on to prove faithful, honest and patriotic public servants. Then, whatever the fortunes of political welfare may have in store the nation may feel assured of the safe guidance of the ship of state. If the press would be esteemed the palladium of liberty it must prove itself worthy of that appellation. It must not be sordid, selfish, grasping, unscrupulous and unjust. If it would enjoy the confidence and esteem of good citizenship, it must be truthful, candid, fair, just, and conscientious. It must not shrivel its soul by worshiping at the shrine of Mammon. Its aims and purposes must be higher and nobler. Guided by lofty motives, it can contribute immeasurably toward bringing about better conditions; brighter days. Then, indeed, may be cherished hope for the dawn of an era of contentment, happiness and genuine prosperity. With buoyant hearts, with confidence and faith, let us resolve to do our part toward making and preserving this republic as the abiding place of the freest and happiest people on earth."

Try Sentinel Want Ads

EDITORS GATHER FOR CONVENTION

National Editorial Association Holds Annual Meeting in Detroit.

INDIANA DELEGA

Detroit, Mich
from all
and a c
ada are
nual con
torial asso
morning.
sions there
sions on all
news whiting
newspapers to
One of the h
be decided by
proposition to rec
tion so as to inci
ship business adve
tion managers of ne
as editors.
An extensive progr
ment has been arranged
ment and edification
writers between busines
the conclusion of the
many of the members in
a lake trip to Montreal
with side trips to the Musk
and the Cobalt mining region
Ontario.

THE INDIANA DELEGATI

Indianapolis, Ind., July 18.—In
will be well represented at the
torial meeting in Detroit. The follo
ing who are delegates left today
the convention:

F. A. Miller, South Bend Tribune; J. A. Green, Fort Wayne News; George W. Patchell, Union City Times; W. H. Elliott, Newcastle Courier; Thomas J. Brooks, Bedford Mail; A. A. McCain, Crawfordsville Journal; George A. Lockwood, Marion Chronicle; Will H. Craig, Noblesville Ledger; J. A. Kautz, Kokomo Tribune; W. R. Maddox, Bloomfield News; E. T. Staley, Upton Advocate, and James P. Goodrich, Winchester Herald.

RESIDENT OF MISHAWAKA.

Woman Wanted in White Slave Case Once Lived There.

South Bend, Ind., July 18.—Mrs. Ruth Hughes, said to be the wife of a Korean prince, E. Y. Hughes, now serving a term in the Utah prison for white slavery, and from whom the Chicago Woman's club and federal officials are searching, is a resident of Mishawaka, Ind. She was in that city and South Bend last Sunday. The search is being made because of a plea of the husband she married in the Cook county (Ill.) jail. He states he will provide for her as soon as he is released from prison. It was on the girl's testimony, it is said, that Hughes was convicted of white slavery. The girl's maiden name was Ruth Carter. She is twenty years of age.

BIRTH RECORD.

Born, to Mr. and Mrs. Floyd Wilcoxson, 3201 Dinnen avenue—a son.

great July sale began this morning. If you are looking for high grade clothing for the least money you may as well forget there is any other sale in town.

CASE SETTLED BY AGREEMENT

Ohio Electric Ra
$100

A Wonderful ..Clothes Sale..

The Finest Clothes America Produces at the Lowest Prices

This is the time when clothes everywhere are being sold at reduced prices. You'll see many stores advertising clothes "at less than cost," "at Half Price," etc. But mark well this fact:

WE ARE SELLING

The Highest Type of Ready-to-Wear Clothes—

For Men and Young Men

—At the Lowest Possible Prices—

This means that we're selling the kind of clothes that the best dressed men wear. The products of the finest tailoring institutions in the world, at a figure which represents the greatest clothes value that possibly could be offered.

Look Elsewhere---Comparison's the proper test.

See Display in South Window

Lehman's Clothing House

808-810 CALHOUN STREET

WILL HATCH OUT CROP OF PEERS

ttish Premier Has List of ew Ones to Help on the Cause.

NT IS VARIOUS

ly 18.—There is much
he part of politicians
et's list of potential
st has been made and
possibility of its use
this is necessary to
of the veto bill in
ere is no doubt.
spokesmen have
the past week
was prepared to
of the situation
aken to mean
is sleeve two
these being
peers and

e eldest
e of the
rank
nobled
ed to
made
ent
ot
e

JEALOUS WIFE TAKES POISON.

Woman at Indianapolis Swallows Acid in Husband's Presence.

Indianapolis, Ind., July 18.—Declaring her love for a husband and in his

IN LESS FEAR OF GREAT SCOURGE

Cholera Situation in New York is Reported as a Bit Better.

READY FOR A FIGHT

New York, July 18.—Fear of a cholera invasion has been considerably allayed here by vigorous precautionary measures. The governments of the United States and Italy are co-operating with the New York health department. Italy has detailed surgeons of her navy to all ships bound to America from plague infected ports to prevent the spread of infection among passengers and to aid the quarantine officers when ships arrive here.

The federal authorities have sanctioned a ten day quarantine for such vessels and have sent several medical experts from the Pacific coast and Dr. H. Von Ezdorg, who is in charge of the United States marine hospital at Mobile, to New York. Since no ship is scheduled to arrive here from the Mediterranean for two days, the health officers of the port were able to devote all their attention today to the bacteriological examination of some 600 passengers of the steamers Moltke and Peruga, still in quarantine. The sixth victim of cholera died yesterday.

The state investigation of Health Officer Doty's management of quarantine resumed here today has gained unexpected impetus through the cholera situation.

Doty Issues Statement.

ealth officer of the port, Dr. Alvah
oty, looks on the cholera situation
as increasing favorably. He is-
e following bulletin this morn-

offman Island, conditions are
ry. There have been no
ses of cholera among the
or crew of the steamer
ined there. Reports from
sland hospital state there
further deaths. The con-
assengers and crew of
rugia is also satisfac-
S.
the condition of the
looks very favor-

EP PLAGUE.

8.—Because of
tary MacVeagh
s to the rev-
p Itasca at
port of Naples
The Itasca has on
cadets from the revenue
hool at Fort Trumbull, Conn.
Itasca will proceed from Marseilles to Gibraltar and thence home.

Past Assistant Surgeon Von Ezdorf, one of the experts of the public health service was dispatched from Washington today to join Assistant Surgeon General Cofer, of the public health service in taking charge of the federal part of the fight against cholera at New York in co-operation with the New York officials.

WILL HAVE $13,000 HOME.

E. J. Fisher to Erect Fine Residence on West Berry Street.

Contractor C. Wermuth today took out a building permit for the erection of a $13,000 home for E. J. Fisher, on

rdt, aged 49
clock Monday even-
hospital, where she had
patient for the past week.
h was due to dropsy. The deceased had been a resident of Fort Wayne for the past twenty years, and had many friends in the city. She is survived by a husband, George Marquardt, of 1130 Hayden street; one daughter, Mrs. Mabel Newcomb, of 1417 Green street, and a son, Edward Wilson; two sisters, Mrs. William Welsh, of this city, and Mrs. Marie Wise, of Pittsburg, Pa., and three brothers, Abraham Gable, of Warsaw;

CRANBERRY MARSH IS ABLAZE.

Flames Spread and 200 Acres of Land Are Threatened.

Hartford City, Ind., July 19.—Unless a soaking rain falls within the next twenty-four hours, 200 acres of valuable muck land in the "old cranberry marsh" district in the eastern edge of the county, will be destroyed by fire which for eight weeks has been burning on the Dr. Reynolds farm. Yesterday wind carried sparks to adjoining land and the fire is now burning in a dozen places. Twenty acres of rye and three acres of potatoes on the J. E. Stotler farm were consumed. The fire is burning several feet deep and all efforts to check it have been futile.

TIZ--For Tender Feet

A new, scientific medical toilet tablet which DRAWS OUT ALL INFLAMMATION AND SORENESS.

This remarkable foot bath remedy is Superior to Powder, Plaster or Salve and is guaranteed to cure Corns, Callouses, Bunions, Frostbites, Chilblains, Ingrowing Nails, Tired, Aching, Swollen, Nervous, Sweaty, Bad Smelling Feet.

Smaller Shoes Can Be Worn by using TIZ, because it puts and keeps the feet in perfect condition.

TIZ is for sale at all druggists, 25 cents per box or direct if you wish from Walter Luther Dodge & Co., Chicago, Ill.

You Can Buy the Latest Summer Hats and Furnishings

—at—

Honest Discounts

—of—

15 Per Cent. —to— 25 Per Cent.

GOLDEN The Hatter

HALF OFF

At Shields' means first quality suits at $7.50, $9.00, $10.00, $11.00 and $12.50. Goods sent on approval if desired.

SHIELDS

ARTISTIC BUILDERS' HARDWARE

It does not matter whether you are building a mansion or a cottage, you will need some finishing hardware, such as locks, escutcheons, butts, etc.

Nowhere in the city or northern part of the state can you find such a fine assortment of new and artistic designs of art or building hardware as we are showing at this time.

Much of the beauty and utility of your new home will depend upon the kind of hardware you use in the finishing thereof.

Bring us your specifications and take a look at our line. It may be that our quotation will be as low as some who are showing a much inferior article.

C. C. SCHLATTER & COMPANY

COR. COLUMBIA AND CLINTON STREETS.

A Guaranteed Razor Only 87c

This razor is as good as any $2 or $2.50 razor you ever bought. We guarantee each razor to be free from flaws or defects, and to shave easily the hardest beard. If a razor of ours does not give entire satisfaction, it is exchangeable for a new one. If a break shows, a flaw or a defect in the steel, the razor will be replaced free of charge.

Razor Guards, 25c. Make a safety out of your old razor by simply slipping this guard over it.

Bradley Bros.

Cut Rate Drug Store.

627 Calhoun St.

Telephone your orders. Phone 303.

DO IT NOW DON'T WAIT

until tomorrow before you investigate our method of treating Drug, Liquor and Tobacco addictions with Hill's Chloride of Gold Tablets.

We remove desire of patients we accept for treatment, if directions are followed, and do it without pain or suffering. Can be given secretly without the knowledge of the patient. Testimonials SENT FREE. Give it a Trial.

Price $1.00 per package. Sold and recommended in Fort Wayne at the four stores of

Meyer Brothers Co.

Fort Wayne, Ind.

DR. RANKE

FORT WAYNE, IND.

207 Washington Boulevard West.

EYE, EAR, NOSE, THROAT.

GLASSES ADJUSTED.

FOR SALE

Church Organ $10.00
6 Octave Late Style Organ...$35.00
5 Octave Late Style Organ...$20.00

GUY CONKLIN.

1008 Calhoun St.

SENTINEL'S PAGE OF LIVE SPORTING NEWS

WADDELL COMES HARD AT BREWERS

Reuben Shows Flash of Old Time Form and Wins Easily.

IN THE ASSOCIATION

Milwaukee, Wis., July 19. — Waddell showed a flash of that form that has made him famous and starred yesterday's game with Milwaukee. He was well backed and Minneapolis had no trouble to win, the score being 6 to 2. Milwaukee used three pitchers to stem the tide of defeat, but was not successful. Outside of a home run by Orendorff in the sixth, Breen's work at short was the feature. Manager Barrett of the Milwaukees today signed Ed Zabel, a first baseman of the Lake Shore league. The score:

		R.	H.	E.
Minneapolis	2 0 0 0 2 0 2 0 0	6	10	0
Milwaukee	0 0 1 0 0 1 0 0 0	2	6	3

Batteries — Waddell and Smith; McGlynn, Marion, Cutting and Marshall. Umpires—Chill and Weddige.

COLUMBUS, 6; LOUISVILLE, 5.

Columbus, O., July 19.—By a great ninth inning rally, in which three runs were scored on four hits and an error with no one out, Columbus yesterday defeated Louisville 6 to 5. The score:

		R.	H.	E.
Columbus	0 0 0 1 0 0 1 1 3	6	13	3
Louisville	0 0 0 2 1 0 1 1 5	5	9	1

Batteries—Packard and Walsh; Henry and Hughes. Umpires — Eddinger and Hayes.

ST. PAUL, 7; KANSAS CITY, 4.

Kansas City, Mo., July 19.—St. Paul outplayed Kansas City yesterday and won the last game of the series here, 7 to 4. The score:

		R.	H.	E.
St. Paul	1 0 2 1 2 0 0 1 0	7	14	2
Kansas City	0 0 1 0 2 0 1 0 0	4	11	0

Batteries—Reiger and Kelly; Rhoades, Maddox and James. Umpires—Bierhalter and Handiboe.

TOLEDO, 8; INDIANAPOLIS, 7.

Indianapolis, Ind., July 19.—Six pitchers and three catchers were used and ten innings played in the opening game of the Idianapolis-Toledo series, which Toledo won yesterday, 8 to 7. Indianapolis started out to win, making four runs in the second, one in the fourth and [illegible]dition. $200.00 buys outfit if sold at the fifth with four and tied the score in the seventh with three. Hornhorst made the winning run in the tenth. The score:

		R.	H.	E.
Toledo	0 0 0 0 4 0 0 3 0 1	8	14	2
Indianapolis	0 4 0 1 0 0 0 2 0 0	7	14	7

Batteries—Baskette, Yingling, James, Fiene and Carisch and Donohue; Robertson, Schlitzer and Ritter. Umpires—Ferguson and Owens.

INDIANA STATE LEAGUE.

Wabash, Ind., July 19.—Wabash took a double-header from Anderson. The score first game:

		R.	H.	E.
Wabash	0 0 0 4 1 0 2 0 0	7	9	2
Anderson	0 0 0 1 0 0 0 4 0	5	4	3

Batteries—Curry and Landick, Reidenback and Smith.

Score second game:

		R.	H.	E.
Wabash	4 0 0 1 0 0 *	5	5	0
Anderson	0 0 1 0 0 0 0	1	5	3

Batteries—Drollinger and Landick; Seifert and Smith.

AT BLUFFTON.

		R.	H.	E.
Bluffton	0 0 0 1 0 0 0 1 0 1	3	5	0
Marion	0 0 0 0 2 0 0 0 0 0	2	5	4

Batteries—Scott and Loudenberg; Byrd and Orr.

Auto and motorcycle drivers should have a battery gauge. "Ever-Ready," $1.00.

EDMUNDS, 1019 Calhoun St.

5-11-eod-13t

CLEVELAND DOES IT IN AN INNING

Scores Nine Runs in Seventh and Makes It Four from New York.

IN AMERICAN LEAGUE

Cleveland, O., July 19.—New York dropped the fourth straight game to Cleveland yesterday in a singular game that was won by a score of 9 to 6. It was Cleveland's ninth straight victory. Cleveland did not get a man to second base until the seventh, when thirteen men went to bat, scoring nine runs. Lajoie went to bat for Krapp with the bases filled and the score 3 to 2 in New York's favor, and singled, driving in two runs. Krapp pitched good ball, New York's runs off him being the result of Fisher's poor throwing to bases. The score—

		R.	H.	E.
Cleveland	0 0 0 0 0 0 0 9 0 *	9	9	2
New York	2 0 0 0 0 0 1 0 3	6	10	2

Batteries—Blanding, Krapp and Fisher; Caldwell, Brockett, Quinn and Sweeney. Umpires—Perrine and Mullen.

WASHINGTON, 7; CHICAGO, 1.

Chicago, Ill., July 19.—Washington batted all three of Chicago's pitchers hard yesterday and won an easy victory, 7 to 1. The score:

		R.	H.	E.
Chicago	0 0 0 0 0 0 0 1 0	1	8	1
Washington	0 4 0 0 0 1 0 0 2	7	18	2

Batteries—Baker, Olmstead, White and Payne and Sullivan; E. Walker and Alnsmith. Umpires—Hinzen and O'Loughlin.

DETROIT, 16; BOSTON, 7.

Detroit, Mich., July 19. — Karger was easy; Killilay was wild; Hall was wild and the result was: Detroit, 16; Boston, 7. Fifteen runs were over when Cicotte started pitching and Detroit took things easy. The score:

		R.	H.	E.
Boston	0 0 0 2 0 0 3 2 0 0	7	10	1
Detroit	0 3 5 0 5 0 0 1 *	16	16	4

Batteries—Cicotte, Hall, Killilay, Karger and Carrigan; Donovan and Stanage. Umpires—Egan and Connolly.

PHILADELPHIA, 12; ST. LOUIS, 3.

St. Louis, July 19.—Philadelphia pounded St. Louis pitchers hard yesterday, driving two of them from the rubber and winning the final game, 12 to 3, making a clean sweep of the series. The score:

		R.	H.	E.
St. Louis	0 0 0 2 0 0 0 0 1	3	10	1
Philadelphia	0 6 0 1 5 0 0 0 0	12	16	3

Batteries — Nelson, George, Criss and Stephens; Leonard and Thomas. Umpires—Evans and Parker.

Everything in our great stock will be discounted during the next eleven days. Sale began yesterday morning.

PATTERSON-FLETCHER CO.

GOTCH TRAINS FOR BOUT.

Humboldt, Ia., July 19.—"Riverside camp," so christened by Gotch to designate his training quarters for the next six weeks in preparation for the Hackenschmidt match on Labor day, is getting in full swing this week. Yussiff Hassan, the young Turk who stayed with Hack last winter for 2 hours and a quarter, is here, while Ordeman will arrive this week from Minneapolis to help. Gotch is doing fourteen miles of road work in the morning and in the afternoon plays forty-five minutes at handball, followed by the grip machine and the punching bag, ending the work with an hour at hard wrestling.

Children's two-piece balbriggan underwear that sold up to 50c will go at 10c a garment during our July sale that began yesterday.

PATTERSON-FLETCHER CO.

VETERANS FLAY VARNELL SQUAD

Bill Otey Had Just Come to Town and He Had to Do Something Fancy.

CASEY MEN SWAMPED

Dayton, Ohio, July 19.—One William Otey, just on from Washington, took vengeance with interest yesterday for Fort Wayne's walloping of the Veterans on Monday. Otey let the Casey men have five widely scattered hits, he winded seven at the plate and did not allow a man to deadhead to first. That is the story of Otey's performance. Fort Wayne's two runs came across in the seventh. After Young was out, Clancy singled. Keener was stowed away on a grounder. Casey's grounder sidled away from Dobard and Clancy raced in. Casey scored on Vandagrift's single. Onslow struck out.

Whittaker performed with credit for three innings and then his troubles began to brew. Two runs in the fourth, two more in the fifth and two home runs in the sixth admonished Casey that Whittaker ought to take something for it and he prescribed a rest. Keener was yanked in from left field and did as well as could be expected under the circumstances. The score:

DAYTON.

Players.	A.B.	R.	H.	P.	A.	E.
Kirkpatrick, 3b.	2	1	2	0	2	0
Benson, 2b.	3	0	2	1	1	0
Spencer, rf.	4	0	1	2	0	0
Knoll, cf.	4	2	2	3	0	0
DeHaven, lf.	4	2	3	2	0	0
Cameron, 1b.	4	0	0	10	0	0
Dobard, ss.	4	2	2	1	3	1
Kommick, c.	4	2	3	7	0	0
Otey, p.	3	0	0	0	3	0
Totals	32	9	15	27	9	1

FORT WAYNE.

Players.	A.B.	R.	H.	P.	A.	E.
Justice, ss.	4	0	1	0	2	0
Blount, cf.	4	0	1	3	2	0
Young, rf.	3	0	1	1	0	0
Clancy, 1b.	4	1	1	10	2	0
Keener, lf.-p.	4	0	0	1	0	1
Casey, 3b.	4	1	0	0	1	0
Vandagrift, 2b.	3	0	1	3	4	0
Onslow, c.	3	0	0	5	0	0
Whittaker, p.	2	0	0	1	2	0
McLafferty, lf.	1	0	0	0	0	0
Totals	32	2	5	24	13	1

By innings—	
Dayton	0 0 0 2 2 3 2 0 * — 9
Fort Wayne	0 0 0 0 0 0 2 0 0 — 2

Summary—

Two-base hit—Vandagrift. Three-base hit—DeHaven. Home runs — DeHaven, Kommick. Sacrifice hits—Benson, Otey, Young. Struck out—By Otey, 7; by Whittaker, 2; by Keener, 2. Bases on balls—Off Whittaker, 3. Left on bases—Dayton, 7; Fort Wayne, 4. Double play—Vandagrift to Clancy. Hits allowed—By Whittaker, 9 in 5 1-3 innings. Time of game—1:50. Umpire—Egan.

APPLE SHOW FOR INDIANA.

Indianapolis Commercial Club Joins State Commission.

Indianapolis, July 19.—The Commercial club has joined forces with the commission representing the State Board of Horticulture in promoting the Indiana apple show, which will be held in Indianapolis beginning Nov. 6. The commission met with the club's directors yesterday, when the plans of the show were explained by a number of speakers and the directors authorized President Cassius C. Hadley to name a club committee to work with the apple show commission. The committee is composed of Dr. Henry Jameson, E. G. Ritchie, Frank Bridges, Walton L. Dynes and Orlando D. Haskett. Governor Marshall was one of the speakers and he indicated that he would help the show in its financial plans from the state's contingent fund. E. R. Smith, chairman of the apple show commission, said that a tentative program for the show is being prepared. It will not only be a display of the state's orchard products, but will include lectures on fruit growing, treating the soil, spraying, and kindred subjects. Premiums, amounting to several thousand dollars will be offered.

MAKES CASTING RECORD.

Attorney W. H. Shambaugh Wins Endurance Contest on Tippecanoe.

Attorney W. H. Shambaugh, F. W. Edmunds and Harry E. Bash have returned from a successful fishing trip down the Tippecanoe river, where Mr. Shambaugh's friends say he established a world's record. In rowing a total of thirteen miles down the Tippecanoe, Mr. Shambaugh is credited with having made one cast every ten feet for the entire distance.

POE NEWS.

Poe, Ind., July 18.—The following guests were entertained at the home of Mr. and Mrs. Simon Somers Sunday: Mr. and Mrs. Harley Somers, of Sheldon; Mr. and Mrs. Marion Smith and son, Wayne, Mr. and Mrs. Clem Smith, of this place.

Mr. and Mrs. Perry R. Caston were guests of Mr. and Mrs. William Comer.

Mr. and Mrs. Frank Morton spent Sunday at the home of Mrs. Morton's parents, Mr. and Mrs. Nathan Snider.

Frank Mercer and family, of Fort Wayne, spent the week-end at the home of Mr. and Mrs. Dr. Mercer.

Reed Caston is cutting oats for John Reed and William Comer this week.

The chinch bug is working overtime in the corn in this section and has done great damage already.

One of the finest and most needed rains of the season visited this place Sunday afternoon.

Mr. and Mrs. William Dalman entertained the following guests Sunday: T. J. Soles and son, Ivan, Mr. and Mrs. Jesse Hawkins.

Buy a trunk during our eleven-day sale.

PATTERSON-FLETCHER CO.

PHILLIES TRIM PIRATES TWICE

Pittsburg's Pennant Aspirations Get a Rude Double Jolt.

SCORES IN NATIONAL

Philadelphia, Pa., July 19.—Before the largest crowd that has been inside the National league grounds here in the last fifteen years, the home team won two games from Pittsburg yesterday afternoon, 4 to 2 and 2 to 1.

Philadelphia took the first game by pounding Camnitz off the rubber in the first inning, four runs being scored on five hits, including a home run by Paskert and a triple by Beck.

The second game was a pitching duel between Alexander and Leifield, the winning run being made in the tenth inning on Paskert's triple and Lobert's single. Score of the first game:

		R.	H.	E.
Pittsburg	0 0 0 2 0 0 0 0 0	2	5	1
Philadelphia	4 0 0 0 0 0 0 0 *	4	7	1

Batteries—Steele, Camnitz and Gibson; Moore and Dooin. Umpires—Klem and Brennan.

Score second game:

		R.	H.	E.
Pittsburg	1 0 0 0 0 0 0 0 0	1	6	1
Philadelphia	0 0 1 0 0 0 0 0 1	2	8	0

Batteries — Leifield and Shaon; Alexander and Dooin. Umpires—Klem and Brennan.

CHICAGO, 14; BOSTON, 6.

Boston, Mass., July 19.—Chicago received many bases on balls, hit safely when it was necessary and Boston made some costly errors, the result being a score of 14 to 6 in favor of the visitors yesterday. Schulte made a home run in the sixth with the bases full. The score:

		R.	H.	E.
Chicago	0 1 5 1 0 4 0 2 0	14	11	1
Boston	1 1 1 0 0 2 1 0 0	6	9	4

Batteries—Richie and Graham and Archer; Pfeffer, Tyler and Kling. Umpires—O'Day and Emslie.

ST. LOUIS, 8; BROOKLYN, 3.

Brooklyn, N. Y., July 19.—St. Louis got a flying start yesterday and won, 8 to 3. The score:

		R.	H.	E.
St. Louis	4 0 0 0 1 0 0 1 2	8	10	0
Brooklyn	0 0 1 0 0 0 0 0 2	3	5	2

Batteries—Harmon and Bliss; Knetzer and Erwin. Umpires—Rigler and Finneran.

CINCINNATI, 8; NEW YORK, 2.

New York, July 19.—Keefe won his third game of the year from New York yesterday and held McGraw's men safe at all stages. The New Yorks played poor ball and Cincinnati hit Marquard hard in spots. Donlin, batting for Marquard in the eighth, hit a home run into the right field grand stand. The score:

		R.	H.	E.
Cincinnati	0 0 0 4 0 2 0 2 0	8	11	1
New York	0 0 1 0 0 0 0 1 0	2	5	4

Batteries—Keefe and McLean; Crandall, Marquard and Myers. Umpires—Johnstone and Eason.

Wonderful suit bargains during our July sale that began yesterday.

PATTERSON-FLETCHER CO.

NO DEAL AT SOUTH BEND.

Effort to Get Evansville Franchise Still Up in the Air.

South Bend, Ind., July 19.—A. A. Grant, owner of the Evansville Central league franchise, and the baseball committee of the chamber of commerce of South Bend, are holding a conference today regarding the possibility of a transfer of the Evansville franchise to South Bend. It is understood that several propositions are being considered, one being an outright sale of the club to a local company, having the support of the chamber of commerce and another being to give Grant a bonus to move his club to South Bend.

Buy your boy a new suit during our sale.

PATTERSON-FLETCHER CO.

INSTALLING NEW PLANT.

Gas Company to Make Use of Another By-Product

The Indiana Lighting company is at work upon the installation of an ammonia concentrating plans at the gas works in Fort Wayne, to be completed in four weeks. This will extract the ammonical liquors from the residium resulting from gas making. Up to this time the company has been able to make use of only the coke and the tar, but the new device will make another by-product available.

Everything in our great stock will be discounted during our July sale that began yesterday.

PATTERSON-FLETCHER CO.

THERE'S A DIFFERENCE IN FISHES

The man who goes out and catches a dog fish is not delighted with his catch. A man who gets a gamey bass—ah, that's different. Just so with Hats and Men's Furnishings. Cast your line over our way—the water's fine—and you will catch "quality" every time. Offering some special inducements in Shirts and Straw Hats just now.

F. H. Bohne & Bro.

(Two Stores.)
824 and 1412 Calhoun St.

JONES ON FIRING LINE TWO GAMES

Zanesville Spittle Artist Pitches and Wins Both from Wheeling.

SCORES IN CENTRAL

Zanesville, O., July 19.—Wheeling was tripped twice in yesterday's games here. Jones sticking to the mound in both. The spittle-flinger held the Stogies to six hits and a lone run in the first and in the second, which went but five innings, he kept the visitors down to a solitary hit and scored a shut-out. In the second game Graham gave the game away for Wheeling before a man had gone down, forcing over all the Zanesville runs. The score first game—

		R.	H.	E.
Zanesville	0 0 1 0 0 0 0 0 1	2	8	1
Wheeling	0 0 0 1 0 0 0 0 0	1	6	0

Batteries—Jones and Ragsdale; Hardy and Murray.

Score second game—

		R.	H.	E.
Zanesville	3 0 0 0 *	3	2	0
Wheeling	0 0 0 0 0	0	1	0

Batteries—Jones and Ragsdale; Graham and Murray. Umpire—Newhouse.

EVANSVILLE, 7; TERRE HAUTE, 5.

Evansville, Ind., July 19.—Billiard was batted from the box in the third inning yesterday, and by hitting Hoyt hard in the eighth, Evansville won from Terre Haute, 7 to 5. The score:

		R.	H.	E.
Evansville	0 0 5 0 0 1 0 2 *	7	12	3
Terre Haute	0 0 0 1 1 3 0 0 0	5	7	1

Batteries—Withers and O'Brien; Billiard, Hoyt and O'Brien. Umpire—Groeschow.

GRAND RAPIDS, 8; NEWARK, 3.

Grand Rapids, Mich., July 19.—Werder forced in two runs in the sixth inning yesterday, and then Gilbert relieved him. With the bases full Wheeler tripled, scored four runs and gave Grand Rapids an 8 to 3 victory over Newark. The score:

		R.	H.	E.
Grand Rapids	1 0 1 0 0 0 0 0 Z	8	9	2
Newark	1 1 0 0 0 1 0 0 0	3	9	2

Batteries—Smith and Holmes; Werder, Gilbert and Queisser. Umpire—Cleary.

Buy a trunk during our July sale and save the discount.

PATTERSON-FLETCHER CO.

The deepest part of the Atlantic ocean is between the West Indies and Bermuda, 4,662 fathoms.

Sentinel Want Ads Pay

TEAM STANDINGS AND RESULTS

STANDING OF THE CLUBS.

CENTRAL LEAGUE.

Clubs.	Won.	Lost.	Pct.
Dayton	54	28	.659
Zanesville	52	31	.627
Grand Rapids	45	38	.542
Fort Wayne	44	42	.512
Evansville	39	44	.470
Newark	37	45	.451
Wheeling	33	50	.398
Terre Haute	29	55	.315

NATIONAL LEAGUE.

Clubs.	Won.	Lost.	Pct.
Philadelphia	51	31	.622
Chicago	48	31	.608
New York	48	32	.600
St. Louis	45	34	.570
Pittsburg	43	36	.544
Cincinnati	32	45	.423
Brooklyn	30	48	.385
Boston	20	61	.247

AMERICAN LEAGUE.

Clubs.	Won.	Lost.	Pct.
Detroit	59	24	.711
Philadelphia	53	29	.646
Chicago	42	39	.519
Cleveland	44	42	.512
Boston	42	42	.500
New York	41	41	.500
Washington	29	55	.345
St. Louis	22	60	.268

AMERICAN ASSOCIATION.

Clubs.	Won.	Lost.	Pct.
Columbus	51	40	.560
Kansas City	48	42	.533
Minneapolis	48	43	.527
St. Paul	44	46	.489
Toledo	45	47	.489
Milwaukee	44	47	.484
Louisville	43	48	.473
Indianapolis	41	51	.449

RESULTS YESTERDAY.

CENTRAL LEAGUE.

Evansville, 7; Terre Haute, 5.
Dayton, 9; Fort Wayne, 2.
Zanesville, 2-3; Wheeling, 1-0.
Grand Rapids, 8; Newark, 3.

NATIONAL LEAGUE.

Boston, 6; Chicago, 14.
New York, 2; Cincinnati, 8.
Brooklyn, 3; St. Louis, 8.
Philadelphia, 4-2; Pittsburg, 2-1 (second game ten innings).

AMERICAN LEAGUE.

Chicago, 1; Washington, 7.
Detroit, 16; Boston, 7.
St. Louis, 3; Philadelphia, 12.
Cleveland, 9; New York, 6.

AMERICAN ASSOCIATION.

Indianapolis, 7; Toledo, 8 (ten innings)
Columbus, 6; Louisville, 5.
Kansas City, 4; St. Paul, 7.
Milwaukee, 2; Minneapolis, 6.

GAMES SCHEDULED TOMORROW.

CENTRAL LEAGUE.

Fort Wayne at Evansville.
Grand Rapids at Wheeling.
Newark at Zanesville.
Dayton at Terre Haute.

NATIONAL LEAGUE.

St. Louis at New York.
Chicago at Philadelphia.
Cincinnati at Brooklyn.
Pittsburg at Boston.

AMERICAN LEAGUE.

Boston at Cleveland.
New York at Detroit.
Philadelphia at Chicago.
Washington at St. Louis.

AMERICAN ASSOCIATION.

Toledo at Indianapolis.
Louisville at Columbus.
Kansas City at Milwaukee.
Minneapolis at St. Paul.

LOOKING BACKWARD.

Brush away the fog of a couple of centuries, and take a look at this, our native land, as it then appeared. Here, upon the Atlantic shore, the scream of the panther arose on the midnight air with the savage warwhoop, and the pale-faced pilgrim trembled for the safety of his defenseless home. He planted his beans in fear, and gathered them in trouble; his chickens and his children were plundered by the foe, and life itself was in danger of leaking out from between the logs of his hut, even if it was fortified with three muskets, a spunky wife and a jug of whisky. Yes, my friends, this was then a wild, gloomy and desolate place. Where the Indian squaw hung her young papoose upon the bough, and left it to squall at the hush-a-bye of the blast, the Anglo-Saxon mother now rocks the cradle of her delicate babe on the carpet of peace, and in the gay parlor of fashion. The wild has been changed to a blooming garden and its limits are expanding with the mighty genius of Liberty.

WHEN A MAN'S MARRIED

BICYCLES

Clearing Sale

	Reg. Price.	Now.
AVALON, Truss Frame	$40.00	$35.00
AVALON, Regular Frame	35.00	32.00
GREY PEARL	33.00	28.00
BLUE PEARL	28.00	24.00
BUCKEYES	25.00	20.00
STEARNS, Truss Frame	40.00	30.00
STEARNS, Regular Frame	35.00	28.00
CORSAIR, Regular Frame	35.00	27.00

(All equipped with coaster brakes.)

TIRES

	Reg. Price.	Now.
ADAMANT	$4.50	$3.50
AVALON, Heavy	4.00	3.25
DIXIE	3.75	3.00

All the above Tires guaranteed.

Speedwell Tires, Reg. $3.00 Each, now $1.98.

SEE OUR WINDOW.

FORT WAYNE MACHINE CO.

1035 CALHOUN STREET.

MONEY

IN THE SHOAFF BLDG.

TO LOAN

AT $3.00 CHEAPER THAN ANY OTHER LOAN COMPANY IN FORT WAYNE. Our loans are made in Fort Wayne and all surrounding country on furniture, pianos, live stock, etc. Our rates are $3 lower than any other loan company on all loans of $25 or over, and we can prove it.

All transactions confidential; no delay; loan can be made at your home as well as our office.

NATIONAL LOAN CO.

Rooms 407-8 Shoaff Bldg. 4th Floor. Phone 2890.

This Ad. is Worth $3.00 to You; Save It.

Unlike Any Other Sale

Because we send goods on approval if desired, and make necessary alterations free of charge.

SHIELDS

THOUSANDS ARE COMING

The First Three Days of This

Great Forced Consignment Sale

Brought thousands of buyers to this store--Never in the history of the retail Clothing business in Fort Wayne have such temptingly low prices been made on New High-Class Clothing

No Half-Hearted Reductions--No Slight Discounts

But every garment with a price tag--With the price almost cut in two.
Follow the Crowds---And get your share of the bargains.

714 CALHOUN STREET

BESSETTE-ROSE-STRASBURG
CLOTHES of QUALITY

Look for the store with the Red Signs--That's the bargain center of Northern Indiana for the next ten days. . . . .

FORT WAYNE CITY TAKES INVENTORY

Municipal Property Has a Value of More Than $4,000,000.

OWES BUT MILLION

Municipal property in Fort Wayne is worth $4,299,642.51 according to an inventory just compiled by City Controller W. S. Cutshall, against which should be charged an outstanding indebtedness of $1,061,551.27, leaving the net sum of $3,238,091.24 to represent the property owned by the city.

The waterworks system is listed at $1,600,000, and the municipal lighting plant is figured at $297,000.

School Property Valuable.

Public school property figures up to a total of $1,122,743, from which should be deducted bonded indebtedness of $486,500 and outstanding notes or $2,625, leaving the net assets of the school city $633,618.

City parks are valued at $257,550 and the VanBuren street playground at $6,000. The fire department houses and equipment are listed at $158,650, and the city hall at $91,000, with the market house at $38,000.

The figures compiled by Controller Cutshall are as follows:

Waterworks system		$1,600,000
Electric light plant		297,000
City Hall and Grounds—		
Real estate	$ 8,000	
Improvements	78,000	
Furniture, etc.	5,000	91,000
Market House—		
Real estate	$18,000	
Improvements	20,000	38,000
Park Real Estate—		
Reservoir park (12 acres)		100,000
Lakeside park		36,000
McCulloch park (4.05 acres)		20,000
Old Fort park (.18 acre)		2,600
Hayden park (1.12 acres)		15,000
Lawton park and greenhouse (31.2 acres)		66,300
Piqua park (1 acre)		5,000
Orff park		250
Lots 1 to 18, Ninde's addition (Swinney park gravel pit)		10,000
Lots 11, 12, 13, Jones' addition		1,200
Lot 19, Zollars & Swayne's addition		350
East end gravel pit		2,000
Lot 23, Owen Farnen's sub.		1,500
Weisser park		12,000
Crematory—		
Real estate	$1,200	
Improvements	9,800	11,000
Lot 4, T. Hanna sr. sub.		10,000
Van Buren street playground		6,000
Public School Property—		
Old high school and equipment		60,000
Jefferson school		$2,777
Clay school		51,675
Hoagland school		66,261
Hanna school		73,595
Rudisill school		6,500
Washington school		100,005
Bloomingdale school		99,980
Harmer school		38,475
Miner school		21,100
James Smart school		100,000
Nebraska school		31,000
McCulloch school		17,500
Hamilton school		28,100
Lakeside school		61,955
Franklin school		12,500
South Wayne school		18,150
New high school and manual training school		280,072
Public library		165,000
Adams township school		8,500
Fire Department—		
Engine house No. 1		30,000
Engine house No. 2		14,000
Engine house No. 3		47,000
Engine house No. 4		14,500
Engine house No. 5		12,900
Engine house No. 6		14,000
Engine house No. 7		12,000
Engine house No. 8		12,250
Miscellaneous Property—		
Street sweepers, flushers, scrapers, etc.		$ 5,000.00
Cash on Hand Dec. 31, 1910—		
General fund	$185,506.81	
Special funds	207,347.32	
School fund	102,959.09	
Waterworks dept.	26,579.70	
Electric light dept.	16,296.58	458,649.51
Total assets		$4,299,642.51
Liabilities—		
Warrants afloat, general fund	$ 10,834.30	
Warrants afloat, electric light dept.	791.27	
Bonded debt of city	560,500.00	
Bonded debt school city	486,500.00	
Outstanding notes, school board	2,625.00	
Total liabilities		$1,061,551.27
Net assets		$3,238,091.24

Fire Department Divisions.

The following are the values of real estate, improvements and equipment at the various fire department stations:

Engine house No. 1—Real estate, $7,000; improvements, $10,000; equipment, $13,000.

Engine house No. 2—Real estate, $1,500; improvements, $4,500; equipment, $8,000.

Engine house No. 3—Real estate, $8,500; improvements, $17,600; equipment, $21,000.

Engine house No. 4—Real estate, $2,000; improvements, $4,500; equipment, $8,000.

Engine house No. 5—Real estate, $1,800; improvements, $5,100; equipment, $6,000.

Engine house No. 6—Real estate, $1,900; improvements, $5,100; equipment, $7,000.

Engine house No. 7—Real estate, $1,500; improvements, $4,500; equipment, $6,000.

Engine house No. 8—Real estate, $2,000; improvements, $4,250; equipment, $6,000.

Right in your busiest season when you have the least time to spare you are most likely to take diarrhoea and lose several days' time, unless you have Chamberlain's Colic, Cholera and Diarrhoea Remedy at hand and take a dose on the first appearance of the disease. For sale by all dealers.

HAS SOMETHING TO SAY.

Aked Denies One Report But Hits New York Church.

San Francisco, Cal., July 19.—Dr. Charles F. Aked, now pastor of the First Congregational church of this city and formerly the pastor of the Fifth Avenue Baptist church of New York City, yesterday repeated the denial of the statement attributed to him that "New Yorkers are as cold as their winter weather and the east only tolerates religion." He also took occasion to tell of the inconvenience of the Rockefeller church which prompted his resignation. He said:

"There was not even a place for the pastor to say his prayers or wash his hands.

"The place was utterly unworthy of my past. I did not come from England to be the pastor of such a church.

"I hadexpected to do a great work in New York. It was impossible for me to reach my goal in such a church.

"I saw there was no prospect of having a better church in a good location, I quit. That is all there is to it."

PUTS TIME LIMIT ON MOTHER-IN-LAW

New York Judge Holds Ten Days' Visit Long Enough for Her Visit.

A WIFE'S COMPLAINT

New York, July 19.—Magistrate McGuire in the Flatbush court yesterday fixed ten days as the limit for visits for mothers-in-law. The case in point was that in which young Mrs. May Coyle had summoned her mother-in-law, also Mrs. May Coyle, a resident of Boston, to court on a charge of disturbing her domestic peace and happiness.

Harry Coyle, son of Mrs. May Coyle, of Boston, sat back in the rear of the court room and never opened his mouth. His pretty young wife did all the talking and painted her mother in-law as a "kill joy" and a "czarina."

"She came down from Boston ten days ago," said the younger Mrs. Coyle, "and took charge of everything Every time I opened my mouth she squelched me. I didn't know how to cook; I didn't know how to wash the baby; I didn't know how to do this, that or the other thing. She broke all our rules and made new ones; she told us how they did things in Boston, and that that was the only right way. Finally she turned my husband against me, and I had to take myself and baby home to mother. I telephoned her to go home, but she refused."

Mother-in-Law on Stand.

Mother-in-law Coyle said her daughter-in-law was exaggerating.

"How long have you been here?" asked Magistrate McGuire.

"Ten days," replied Mrs. Coyle Sr.

"Ten days is long enough for any mother in-law to hold possession," replied the court. "Ten days should be the limit for all mothers-in-law. While mothers in-law are more or less a necessary institution, it is possible for them to become an evil through failure to use discretion. Mothers-in-law are constitutionall 'bossy.' There are exceptions, I admit; but they are few. It seems to be their exquisite function to domineer and tread upon the feelings of their daughters-in-law. They seem to forget that they once were daughters-in-law and had mothers-in-law inflicted upon them.

Urges Use of Letters.

"Mothers-in-law would be far better appreciated if they would shorten their visits and confine most of their intercourse with their sons and daughters' families to postal cards and note paper."

"I will use telegraph blanks hereafter," said Mrs. Coyle Sr.

"Good," said the court, "and I would advise you to take the first train home to Boston if you have any regard for your son's future happiness."

"I will take the next and fastest train home," said Mrs. Coyle acidly. "I have a fine home in Boston, which is the finest city in the world. It is the home of culture and refinement."

His honor bowed to Mrs. Coyle Sr. Mrs. Coyle Sr. ignored the bow, swung around on her heel, and marched quickly out of court. Mrs. Coyle Jr. thanked the judge, smiled happily, and hurried to the side of her young husband, who had been perspiring freely and looked as if he were haunted by some secret sorrow.

Never leave home on a journey without a bottle of Chamberlain's Colic, Cholera and Diarrhoea Remedy. It is almost certain to be needed and cannot be obtained when on board the cars. For sale by all dealers.

CIT YMAY MANUFACTURE ICE.

Richmond's Mayor Obtains Figures on Municipal Plant.

Richmond, Ind., July 19.—Unless local ice dealers provide a larger supply of ice for next summer, it is highly probable that the city of Richmond will utilize the surplus power at its municipal light and power plant, and will install an ice plant. Mayor Zimmerman has been informed by the city attorney that the city could legally do so, and figures which the mayor has obtained show that ice could be manufactured in connection with the municipal power house at 19 cents per 100 pounds. Mayor Zimmerman declares that since fining an employe of a local ice company, he has been unable to secure ice at his home.

HAPPIEST GIRL IN LINCOLN.

A Lincoln, Neb., girl writes, "I had been ailing for some time with chronic constipation and stomach trouble. I began taking Chamberlain's Stomach and Liver Tablets and in three days I was able to be up and got better right along. I am the proudest girl in Lincoln to find such a good medicine." For sale by all dealers.

For summer diarrhoea in children always give Chamberlain's Colic, Cholera and Diarrhoea Remedy and castor oil, and a speedy cure is certain. For sale by all dealers.

All SUMMER HATS and other millinery **MUST GO.** Neither cost nor profit considered. **ALL HATS TRIMMED** and **UNTRIMMED** at ½ price and **LESS. OSTRICH PLUMES,** flowers, ribbons, veils, all on sale at immense reductions. Any Sailor, now 79c; also see the Trimmed Hats worth up to $4.50, 89c at Mergentheim's, 620 Calhoun Street.

For Camp or Country

travel or resort, you must do something for convenient letter writing.

Your very first thought is a fountain pen. Your next thought is what make?

We've only two we can safely recommend and back with our own reputation,

Moore's & Waterman's

Drop in and select your own particular style of pen.

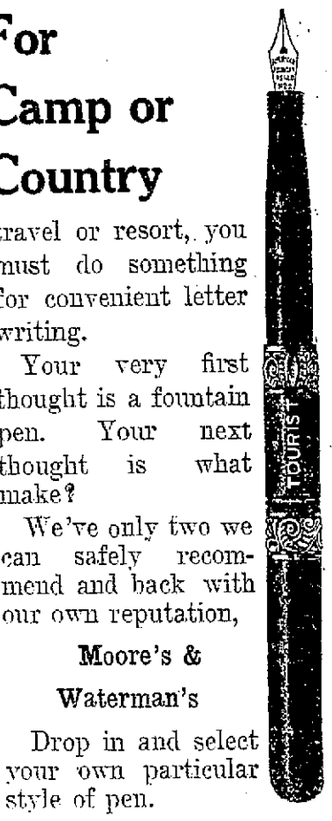

Trenkley & Koerber
816 CALHOUN STREET
Est. 1865

Hay Fever and Summer Colds
MUST BE RELIEVED QUICKLY
AND WE RECOMMEND
Foley's Honey and Tar Compound
For quick and definite results.
For MEASLES' COUGH, for the COUGH that follows SCARLET FEVER, for CROUP, WHOOPING COUGH, for ASTHMATIC CONDITIONS, or a cough of whatever origin, including CHRONIC COUGHS of ELDERLY PEOPLE, use Foley's Honey and Tar Compound
DREIER DRUG CO.

What is Castoria.

CASTORIA is a harmless substitute for Castor Oil, Paregoric, Drops and Soothing Syrups. It is pleasant. It contains neither Opium, Morphine nor other Narcotic substance. Its age is its guarantee. It destroys Worms and allays Feverishness. For more than thirty years it has been in constant use for the relief of Constipation, Flatulency, Wind Colic, all Teething Troubles and Diarrhœa. It regulates the Stomach and Bowels, assimilates the Food, giving healthy and natural sleep. The Children's Panacea—The Mother's Friend.

The Kind You Have Always Bought, and which has been in use for over 30 years, has borne the signature of Chas. H. Fletcher, and has been made under his personal supervision since its infancy. Allow no one to deceive you in this. All Counterfeits, Imitations and "Just-as-good" are but Experiments that trifle with and endanger the health of Infants and Children—Experience against Experiment.

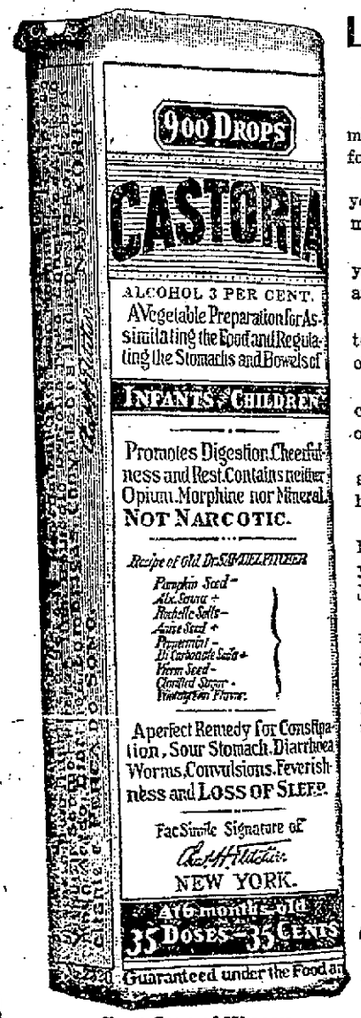

Exact Copy of Wrapper.

Letters from Prominent Physicians addressed to Chas. H. Fletcher.

Dr. Albert W. Kahl, of Buffalo, N. Y., says: "I have used Castoria in my practice for the past 26 years. I regard it as an excellent medicine for children."

Dr. Gustave A. Eisengraeber, of St. Paul, Minn., says: "I have used your Castoria repeatedly in my practice with good results, and can recommend it as an excellent, mild and harmless remedy for children."

Dr. E. J. Dennis, of St. Louis, Mo., says: "I have used and prescribed your Castoria in my sanitarium and outside practice for a number of years and find it to be an excellent remedy for children."

Dr. S. A. Buchanan, of Philadelphia, Pa., says: "I have used your Castoria in the case of my own baby and find it pleasant to take, and have obtained excellent results from its use."

Dr. J. E. Simpson, of Chicago, Ill., says: "I have used your Castoria in cases of colic in children and have found it the best medicine of its kind on the market."

Dr. R. E. Eskildson, of Omaha, Neb., says: "I find your Castoria to be a standard family remedy. It is the best thing for infants and children I have ever known and I recommend it."

Dr. L. R. Robinson, of Kansas City, Mo., says: "Your Castoria certainly has merit. Is not its age, its continued use by mothers through all these years, and the many attempts to imitate it, sufficient recommendation? What can a physician add? Leave it to the mothers."

Dr. Edwin F. Pardee, of New York City, says: "For several years I have recommended your Castoria and shall always continue to do so, as it has invariably produced beneficial results."

Dr. N. B. Sizer, of Brooklyn, N. Y., says: "I object to what are called patent medicines, where maker alone knows what ingredients are put in them, but I know the formula of your Castoria and advise its use."

GENUINE **CASTORIA** ALWAYS
Bears the Signature of
Chas. H. Fletcher.

The Kind You Have Always Bought
In Use For Over 30 Years.
THE CENTAUR COMPANY, 77 MURRAY STREET, NEW YORK CITY.

EVERY SUIT

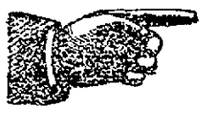

In our store (with the one exception of blacks) is being sold at a reduction; 400 suits at exactly Half Price, all others at a fourth off---

SHIELDS

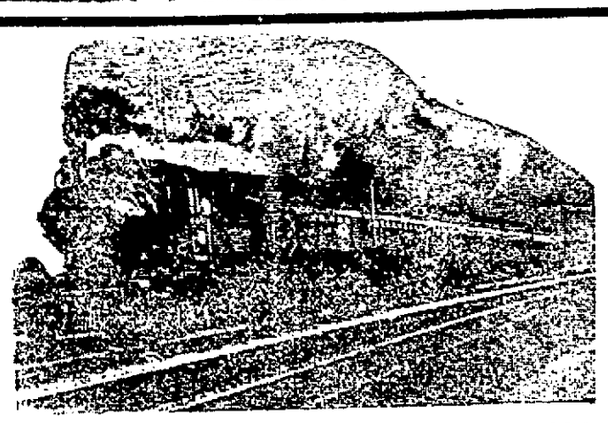

THE SHOP AND RAIL NEWS

WILL GET FIFTY MORE ENGINES

Pennsylvania Northwest System Will Soon Have New Equipment.

MASTER MECHANIC WIESE TO RESIGN

Quits Knitting Mills to Engage in Structural Iron Business.

The Northwest system of the Pennsylvania is to receive fifty new passenger and freight engines this summer and fall. Authority for them has been issued but it has not yet been decided whether they will be built in the shops of the Pennsylvania railroad or assigned to the individual locomotive builders. Neither has the assignment to divisions been decided upon, but it is likely that some of the new locomotives will come to the Western division. The order includes fifteen class K-2 engines, ten class B-29, ten class B-8, five class B-6 and ten class H-8-C.

RUMOR OF DEATH OF CASANAVE

Former Pennsylvania Official Said to Have Died in France

An unconfirmed report in Pennsylvania railway circles, which, however, is given credence because of previous news of his sickness, is that F. D. Casanave died in France last week. He went to that country some months ago in the hopes of receiving physical benefits. Mr. Casanave resided in this city several years, coming here about 1884. He came here in the capacity of master mechanic of the Pennsylvania shops and a few months later was advanced to the office of superintendent of motive power, being succeeded in both positions by G. L. Potter. When the Pennsylvania assumed control of the Baltimore and Ohio Mr. Casanave was transferred to that system as superintendent of motive power and when the company surrendered control of the property, he came back to Philadelphia and was engaged for awhile in an advisory capacity with the company. He resigned several years ago and has since been living a retired life.

CH[illegible]CES AT THE WABASH.

Fred [illegible] Quits Depot to Go With [illegible]ress Company.

Some more changes occurred at the Wabash depot and store room this morning. Fred Eggers, for about a year assistant to Baggagemaster Louis Lussenhop, resigned to take a position with the United States Express company. Joseph Dale, who had been employed in the store room, took the vacated place in the baggage department. Harry Ross, formerly with the Pacific Express company, has been appointed foreman of the supplies department store house, under Division Storekeeper H. W. Hurst, a position formerly held by Mr. Dale. All of these changes went into effect this morning.

WILL HAVE REGATTA.

Rome City People Planning for Big Time.

The cottagers and the business men and residents of Rome City generally will hold a joint meeting in the auditorium at the park this evening to formulate plans for a regatta to take place some time in August. The business men of the town took no particular interest or part in former regattas but they are displaying an interest in the proposed one and with their assistance it may eclipse anything a that line ever gotten up at the lake. After the meeting this evening definite announcement of the regatta can be made.

GOES INTO BUSINESS.

Henry A. Wiese Quits the Knitting Mills.

Henry A. Wiese, mechanical engineer at the Wayne Knitting Mills, has tendered his resignation effective August 1. On that date he will form a partnership with Ferdinand Meier and engage in the structural iron work, with headquarters on Wallace street, where Mr. Meier has been conducting a shop for several years. Mr. Wiese has been with the Knitting company a number of years and his resignation is a matter for regret by the management. His successor has not been named.

BAND TO PLAY FOR DANCE.

The Electro-Technic band will play for the grand march at the pavilion at Cedar Point next Saturday, when the Electric works employes have their annual outing there. For the dance the regular pavilion orchestra will furnish music. People not in any way connected with the Electric works are exhibiting considerable interest in the excursion and many of them will "take it in." For the accommodation of these people tickets have been placed on sale at factory prices at Lee Ivins' cigar store, Metropolitan cigar store, Bungalow cigar store, McClaren barber shop and at the Nickel Plate depot up to 6 o'clock Friday evening, after which the price will be raised 25 cents.

NEW NAMES ON PAY ROLL.

Most of the shops of Fort Wayne are adding men now and then to the working force and the Fort Wayne Electric works and the Wabash shops are especially active in this way. This morning the Electric works hired Elton Van Deusen, H. C. Bartels, H. J. Goeglein, A. N. Trentman, E. K. Edsall, E. Eggeman, Wilber Goheen, Vernon Shilling, Len Smith, Bert Van Horn, Harry Mitchell, Leo Lorenz and Joseph Geenan. A number of girls also began work yesterday and this morning. At the Wabash shops John Bussman, W. Kloepper, A. F. Cusack, James Murphy, Eddie Burns, J. A. Long and John Vetrin took employment this morning.

$1,000,000 IN BRIDGES.

Three bridges involving an outlay of over $1,000,000 will be built over the Calumet river this fall by the Pennsylvania, the Baltimore and Ohio and the Lake Shore companies. The B. & O. has already commenced work on its bridge and the Pennsylvania and the Lake Shore will commence work in a few weeks. They will be of the vertical lift type and they will take the places of the bridges now in use there. This improvement is made necessary by the track elevation now in progress in that part of South Chicago.

GONE TO MEXICO ON BUSINESS.

Charles A. Dunkelberg, treasurer of S. F. Bowser & Company, left today for Mexico City, Mexico, to look after the interests of the company he represents. He is accompanied by Mrs. Dunkelberg and they will devote a portion of their trip to pleasure. The local Pennsylvania ticket department has been advised of the restoration of normal conditions in Mexico and the resumption about two weeks ago of all train schedules by the railways of that country.

TELEGRAPHERS MAY STRIKE.

Failure to come to an agreement may result in a walkout of the telegraph operators on the Big Four road, according to the Lafayette Journal. The operators are demanding a 20 per cent increase in wages, which the officials refuse, and the fact that the railroad officials have been laying plans for building switches where block telegraph signal stations are now located is taken to mean that they expect trouble.

NEPHEW BADLY HURT.

A. L. Lopshire, road foreman of engines of the Grand Rapids and Indiana, was advised last night of the serious condition of his nephew, Fred Knowlton, of Findlay, O. The lad, who is 15 years old, is suffering from lockjaw as a result of an injury sustained on the Fourth of July by the explosion of a blank pistol cartridge. The parents of the boy formerly resided here, moving to Findlay about five years ago.

ONLY TWO NON-UNION EMPLOYERS.

It developed at the meeting of the plasterers last night that only two of the employers have refused to come into the union and are still out. These men are said to be experiencing considerable trouble in getting the proper help. The meeting of the union last night was the best attended of any of the summer, there being only three of the members absent.

WILL REVISE RELIEF MEASURE.

The Barbers' union will revise its relief measure so as to make sick benefits commence as soon as a member is disabled. Some of the members proposed cutting the benefits out unless the one affected was sick two or more weeks. The matter was decided by a vote at the last meeting and the necessary change will be made through a new draft of the relief feature to be presented for ratification at the next meeting.

TAKEN TO THE HOSPITAL.

The illness of E. J. Strock has assumed a more serious form and he was removed from his home to the St. Joseph hospital this morning in order that he might have the advantage of skilled nurse attendance. Mr. Strock, who is employed as a machinist at the Pennsylvania round house, was taken ill a month ago and his condition has gradually grown worse.

SET BACK IN RANK.

The reduction in freight crews on the Grand Rapids and Indiana road mentioned by The Sentinel several days ago, has affected the following men: Engineers C. H. Lamp and C. G. Grout, to passenger firemen; Engineers John Miller, Charles Mungovan, W. E. Thomas and W. H. Ferguson, who had been on the regular freight list, back to the extra list.

LOST END OF FINGER

Elton Van Dusen, who took employment at noon yesterday in the punch department of the Fort Wayne Electric works, met with an accident an hour afterwards in which he lost the end of one of his fingers. The digit was caught in the gearing of a punching machine.

THREE OF HIS CHILDREN SICK.

Three of the children of Boilermaker W. A. LaPointe, of the Pennsylvania shops, are afflicted with diphtheria. It was reported at the shops yesterday that Mr. and Mrs. LaPointe were sick with the disease, which is not so. The patients are getting along first-rate and will soon be well.

TO THE LAKE FOR A WEEK.

Mr. and Mrs. William Reiss and Mr. and Mrs. E. E. Williams, of West Creighton avenue, will occupy the Everett cottage at Rome City next week. Mr. Williams is employed in a clerical capacity at the Bowser offices and will take his annual vacation next week.

SOJOURNING AT WINONA.

Supt. and Mrs. W. M. Wardrop and children and Mrs. Donnell, the mother of Mrs. Wardrop, are at Winona for a ten days' stay. Mr. and Mrs. Wardrop were the guests of Rev. "Billy" Sunday at dinner last evening. Mr. Wardrop and Mr. Sunday are old-time friends.

CANADIAN RAILWAY MILEAGE.

June 30 Canada had 24,730 miles of railway, of which 626 miles were built during the year preceding that date. Ontario leads the other provinces, having 8,230 miles of railway, and Yukon has the smallest mileage, 91.

INSTALLED A BOILER PLANT.

Boilermakers Fred Witte, Charles Lauer and F. M. Caskey, of the Bass shops, have returned from Kendallville, where they spent several weeks installing some boilers, tanks and stacks.

INDUSTRIAL NOTES.

H. V. Miller and Gus Dreyer, Pennsylvania boilermakers, are sick and off duty.

Harry Shrives, a hammersmith at the Bass blacksmith shop, is sick and off duty.

Passenger Engineer O. F. Somers and Yard Engineer C. McDonald, of the Pennsylvania, are sick and off duty.

A mammoth electric punch is being installed in the punch department of the Electric works and will soon be in operation.

Vic DesPrez, the retired Pennsylvania shop watchman, will go to Chicago tomorrow to spend a few days with friends.

Express Messenger W. F. Marhenke, running on the L. E. & W. between this city and Indianapolis, is taking a ten days vacation.

Carl Bartels, stenographer at the Electric works, has returned from Decatur, Ind., where he spent a part of his vacation term.

W. H. Millard, traveling freight agent of the Northern Pacific, was calling on shippers and local freight agents this morning.

A. L. Hadley, chief of the engineering department of the Electric works, went to Madison, Wis., this morning to look after some business matters.

Harry C. Tuttle, third trick operator at the local Lake Shore freight office, is spending a week with his mother at Clear lake. Extra Agent Butler, of Reading, is substituting as operator here.

The Pennsylvania railroad is planning to dismantle the present bridge over the north branch of the Susquehanna river at Sunbury, Pa., and replace it with a new four-track structure.

Rudy Wezmiller, who with his wife had been visiting his brother, John Wezmiller, of the Fort Wayne Electric works, and his family, left this morning for Geneva, Ill., where he has accepted a position as millwright.

The Louisville & Nashville has ordered 1,000 steel underframes for box cars. The contracts were divided up as follows: Pressed Steel Car company, 500; Mt. Vernon Car Manufacturing company, 250; Bettendorf Axle company, 250.

Oliver C. Kelly, a blacksmith's helper, took employment at the Pennsylvania shops this morning. He is a recent acquisition to our population, having recently came here from Elwood, where he was employed for three years in rolling mills.

Mrs. Speece and Miss Helen Speece, wife and daughter, respectively, of Passenger Engineer S. P. Speece, of the Pennsylvania, left today for Goodland, Ind., where they will spend two weeks with Mrs. Speece's parents.

Nickel Plate detectives are anxious to learn something of the history of John Warmos, a foreigner, who is held by the authorities at Ashtabula. He was arrested at Conneaut as he was alighting from a freight train. When searched Warmos was found to carry a 44-calibre revolver and 35 cartridges, a spike with paper wrapped around it for a handle, a pair of brass knuckles and some other weaons. He is believed to be a bad man.

One of the men who will lose his job through the absorption of the Pacific Express company by the Wells-Fargo company will be C. O. Johnson, route agent of the Pacific Express company. Mr. Johnson resides in Logansport, but is as well known in most of the other cities along this end of the Wabash system, especially to the Wabash employes. He has been in the express business since 1875 and the greater portion of that time has been a route agent on the Pacific express line, running through this city.

When It's A Question of Quality

When It's A Question Of Economy

YE QUALITY Lukes' HOME of GOOD CLOTHING in Fort Wayne at 626-28 Calhoun Street

Semi-Annual Clearance Sale Now Running.

Semi-Annual Clearance Sale Now Running.

EXPECT THE MOST WE PROMISE YOU AND JUDGE US ACCORDINGLY

200 Men's and Young Men's Suits; All Boys' straight Knee Pant Suits 1/2 OFF

All other suits not plain black or blue for Men, Young Men; and Boys' Knicker suits. All Panama and straw hats. 1/4 OFF

All plain blue and black suits; All wash suits; All trousers and all soft and stiff hats 1/5 OFF

One lot of Caps, 10c---All Furnishings 10 to 50 per cent. Off

One lot Soft Collar Shirts 59c; Etc., Etc.

See the New Washable Lake Hat, Extra Broad Brim, $1.00

SEBCO EXPANSION BOLTS

Mfgd by the Star Expansion Bolt Co.

never work loose, when fastening Pipes, Railings, Signs, Awnings, Fans, Fire Escapes, Braces, and Cables to

Masonry Walls Interior and Exterior

Nothing else will hold permanently, and withstand vibration, jars, jolts, pounding and strain.

Come and see our line of Sebco Products

MOSSMAN, YARNELLE & CO.

The $25.00 or $50.00 YOU NEED

would take some time to save. Why not borrow it from us and pay it back as you would save it; a little each week or month, as you have it to spare.

Any amount from $5.00 to $100. Interest only 6% per annum.

Owners of furniture or a piano, horses and wagons, also mechanics and salaried people, advanced money on their own note without an endorser.

All business absolutely private and confidential.

Other loans paid off and more money advanced.

Indiana Loan Co.

211-212 Shoaff Bldg., Second Floor.

Established 1895. Phone 995.

"Just Say" HORLICK'S

It Means Original and Genuine MALTED MILK

The Food-drink for All Ages.

More healthful than Tea or Coffee. Agrees with the weakest digestion. Delicious, invigorating and nutritious. Rich milk, malted grain, powder form.

A quick lunch prepared in a minute. Take no substitute. Ask for HORLICK'S.

Others are imitations.

DIAMONDS

You can buy a Diamond on weekly or monthly payments on a small payment down. Wartell, Cut Rate Jeweler, 1318 Calhoun St.

INCREASING PRICES

On west end properties makes the $3,000.00 modern house we are showing a great bargain.

GILBERT'S WILDWOOD AGENCY.

A revolving sun parlor mounted on ball bearings and operated at the touch of a button by electric motors is being built to carry out the inventive ideas of Mrs. L. Z. Letter at her summer home at Beverly, Mass. She can have sunshine or shade, and can have a landscape, seascape or backyardscape to feast her eyes on at will.

Better Bread

Means better health for all who eat it.

Made from high quality flour, pure yeast, rich milk, cane sugar, fine salt and the substance of the potato added, handled by machinery, proofed by experienced bakers, baked by modern ovens; wrapped by clean hands. It's a pleasure to eat.

HAFFNER'S

10c POTATO LOAF

For Sale at All Dealers.

Demonstration Supreme

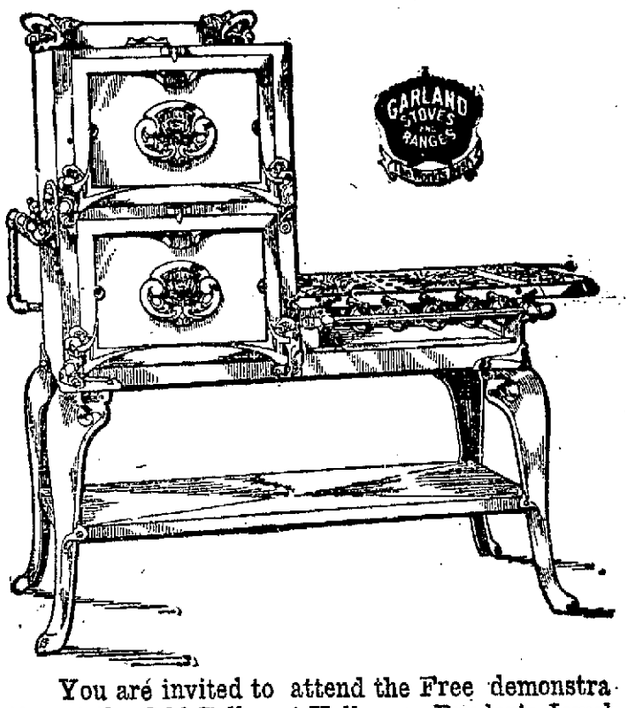

You are invited to attend the Free demonstration at the Odd Fellows' Hall, over Bruder's Jewelry store, week beginning

JULY 17

Demonstration conducted by Miss S. E. Craig, the well known teacher and lecturer of domestic science.

Bake and Cook GAS Bake and Cook

MENU.

Monday, July 17—2:30 p. m.
Boiled Steak Maitre de Hotel Butter
Delmonico White Creamed Potatoes
Peach Short Cake Peach Sauce

Tuesday, July 18th—2:30 p. m.
Scotch Veal Collops Rissalto
Peas with Carrot Border
Orange Cake Orange Frosting
Baking Powder Biscuit.

Wednesday, July 19th—2:30 p. m.
Stuffed and Roasted Leg of Lamb
Herb Dressing
Lima Beans Succotash
Marshmallow Cake
Mashmallow Icing

Thursday, July 20th—2:30 p. m.
White Fricassee of Chicken
Fried Sweet Corn
Potatoes well filled with Peas
Apricot Dumplings
Brandy Hard Sauce

Friday, July 21st—2:30 p. m.
Broiled Halibut Steak
Tartare Sauce
Cucumber Salad French Dressing
Orange Puffs Orange Sauce

Saturday, July 22nd—2:30 p. m.
Lessons on Salads.
Mayonnaise Dressing
Stuffed Tomatoes
Shrimp Salad Banana Salad

Each morning during the demonstration Miss Craig will be at the Gas office and will make Omelets, Pie Crust and Cereals, and will talk informally with the ladies of Fort Wayne.

Office of Indiana Lighting Co.